

WEST ELEVATION

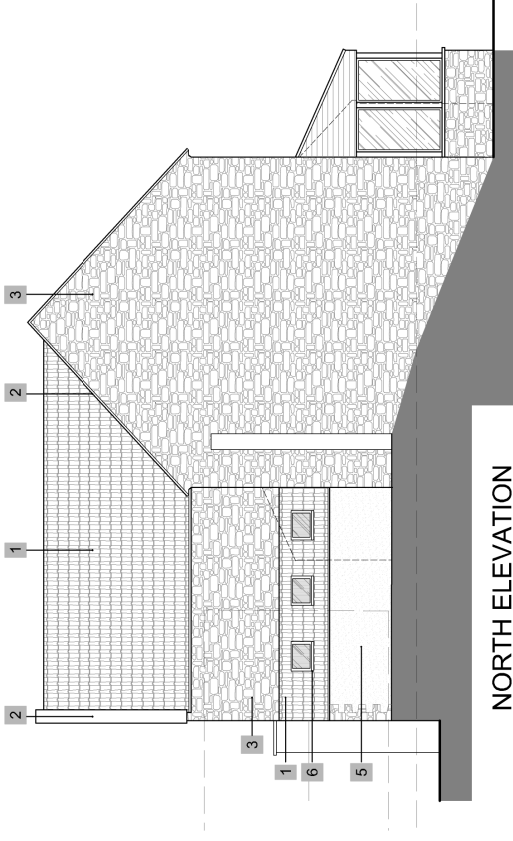

NORTH ELEVATION

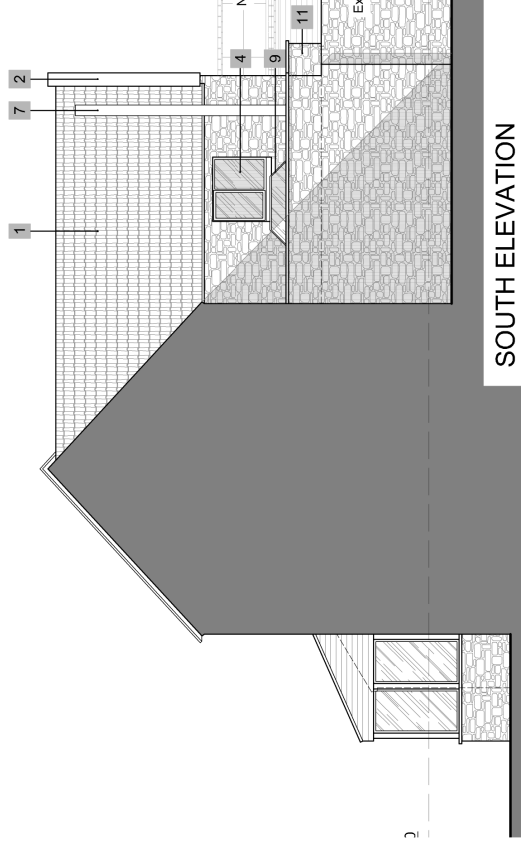

SOUTH ELEVATION

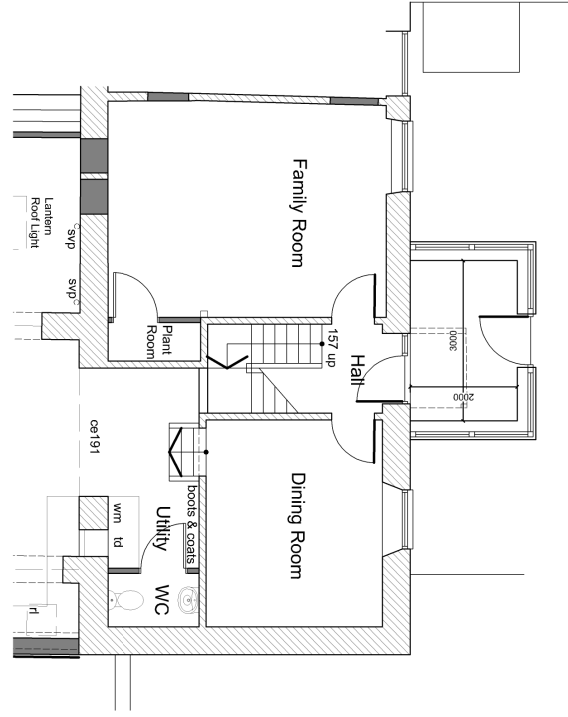

GROUND FLOOR PLAN

SCALE  
 1:50  
 1:100  
 1:200  
 1:300  
 1:400  
 1:500  
 1:600  
 1:700  
 1:800  
 1:900  
 1:1000  
 1:1200  
 1:1500  
 1:2000  
 1:3000  
 1:4000  
 1:5000  
 1:6000  
 1:8000  
 1:10000  
 1:12000  
 1:15000  
 1:20000  
 1:30000  
 1:40000  
 1:50000  
 1:60000  
 1:80000  
 1:100000  
 1:120000  
 1:150000  
 1:200000  
 1:300000  
 1:400000  
 1:500000  
 1:600000  
 1:800000  
 1:1000000  
 1:1200000  
 1:1500000  
 1:2000000  
 1:3000000  
 1:4000000  
 1:5000000  
 1:6000000  
 1:8000000  
 1:10000000  
 1:12000000  
 1:15000000  
 1:20000000  
 1:30000000  
 1:40000000  
 1:50000000  
 1:60000000  
 1:80000000  
 1:100000000  
 1:120000000  
 1:150000000  
 1:200000000



Reality Building Design

design - building - reality

FA3, Red Brick Building, Glastonbury, BA6 9FT | 07801344187  
 info@realitybuildingdesign.co.uk | www.realitybuildingdesign.co.uk

This drawing and design is copyright and must not be reproduced in part or in whole, without prior written consent. Contractors must verify all dimensions on site before commencing work or preparing shop drawings.

Proj Proposed Replacement Porch  
 Add Stoberry House, College Road, Wells  
 Title As existing plans, elevations and section  
 Dwg

Rev

244/12

Revision List

No Revisions to date

Scale 1:50

Sheet A3

Date 08/22

Drawn AJG

Check AJG