

2 RAMBLER COURT, STREET BA16 0FW

EXISTING PLANS (NORTH ELEVATION 1:100)

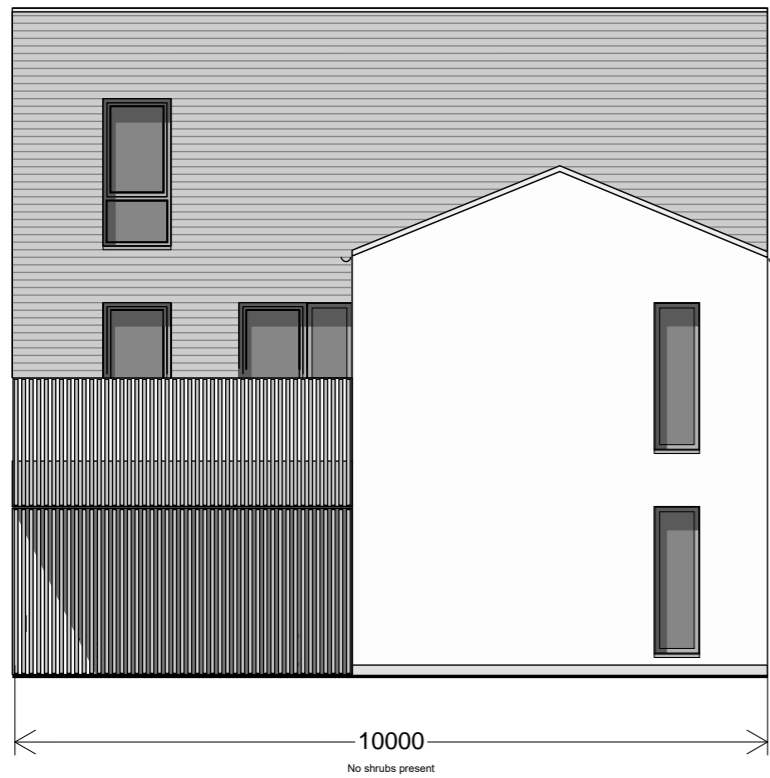

NO CHANGE TO FRONT OF EXTERIOR

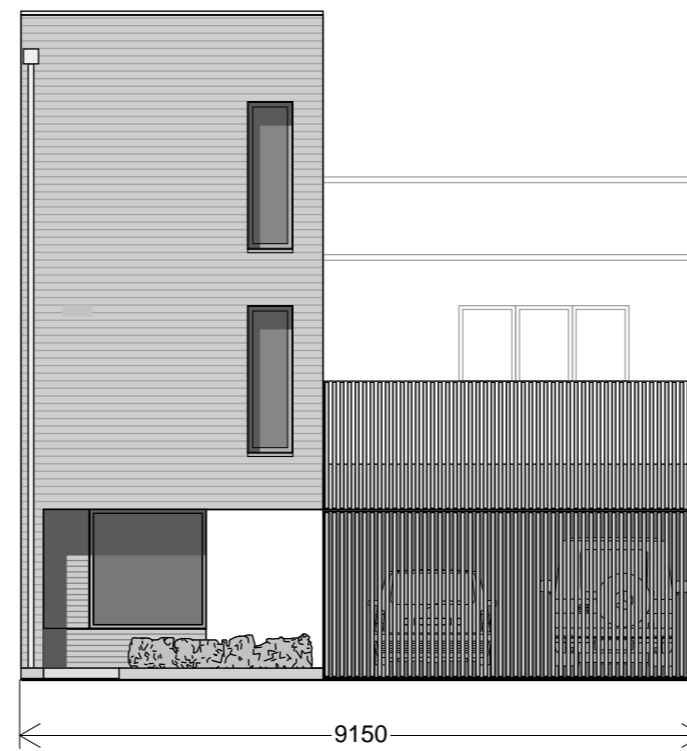

EXISTING PLANS (WEST ELEVATION 1:100)



PROPOSED WINDOW PLANS (NORTH ELEVATION 1:100)



EAST ELEVATION (1:100)

PROPOSED WINDOW PLANS (WEST ELEVATION 1:100)



MR & MRS P SHEPPARD - 15 March 2024 V1

19 April 2024 V2 - amended following planning comments

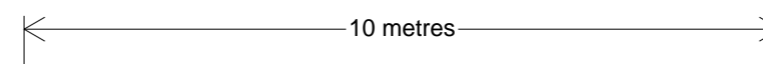

Scale 1:100 @ A3