

SOUTH WEST (SIDE) ELEVATION AS PROPOSED

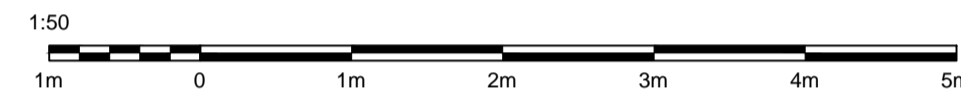

NORTH WEST (FRONT) ELEVATION AS PROPOSED

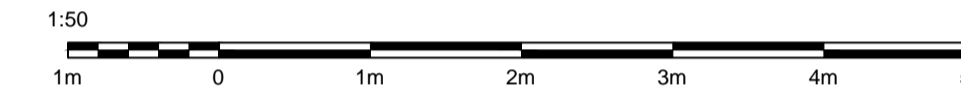

- LOFT EXTENSION TO BE CONSTRUCTED TO COMPLY WITH THE PERMITTED DEVELOPMENT ORDER INCLUDING:-**
- Volume of roof extension to not exceed 50M3
 - Proposed eaves height not to exceed existing eaves height
 - Proposed ridge height not to exceed existing ridge height
 - Materials used for exterior work to be of similar appearance to those used on the exterior of the existing house
 - Face of dormer to be set back min 200 mm from face eaves, measured on slope
 - No extensions to project toward highway
 - Rooflights not to project more than 150 mm from roof slope
 - Windows at loft level with side facing windows to be obscure glazed with no openers below 1.7 M

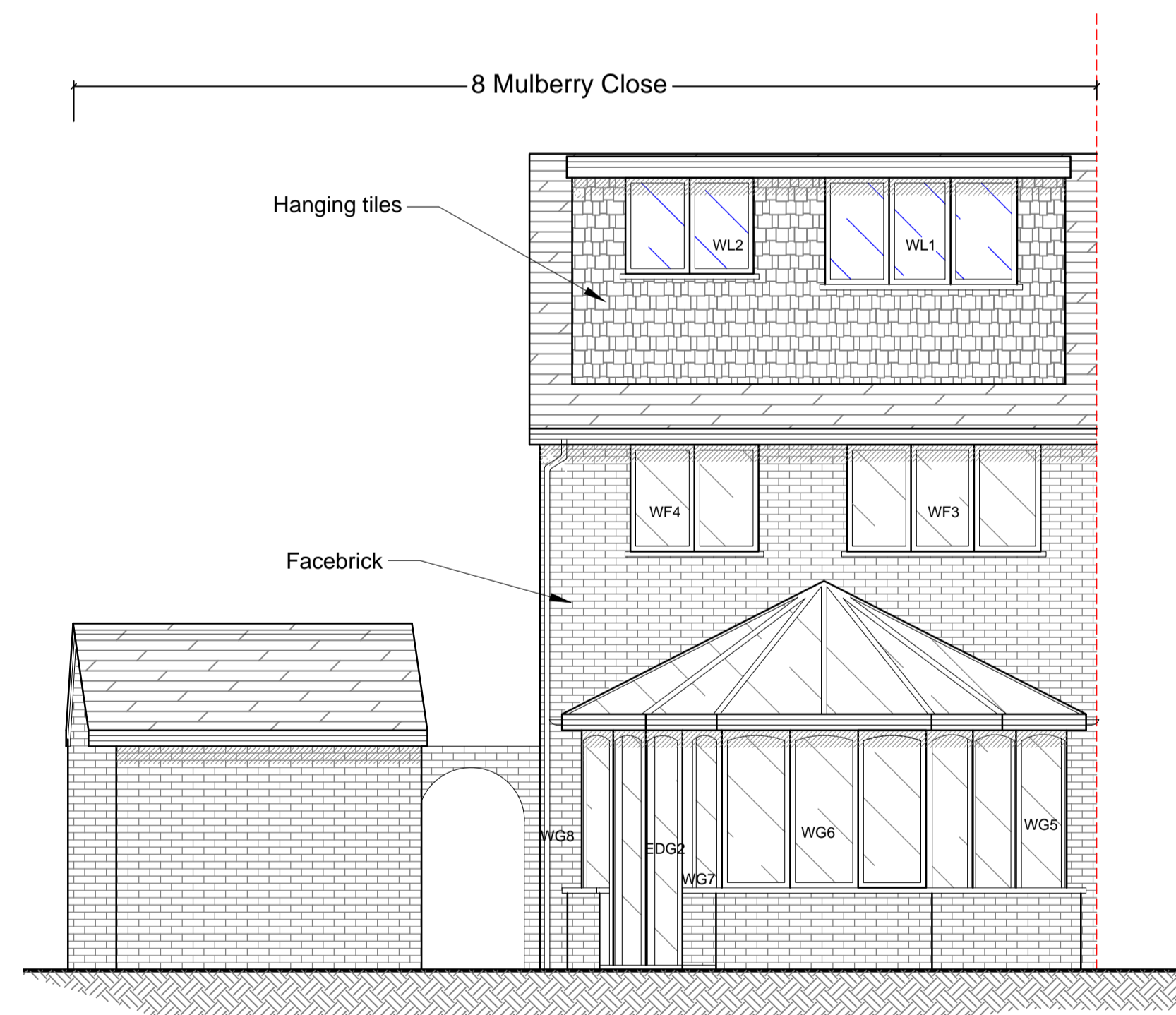

SOUTH EAST (REAR) ELEVATION AS PROPOSED

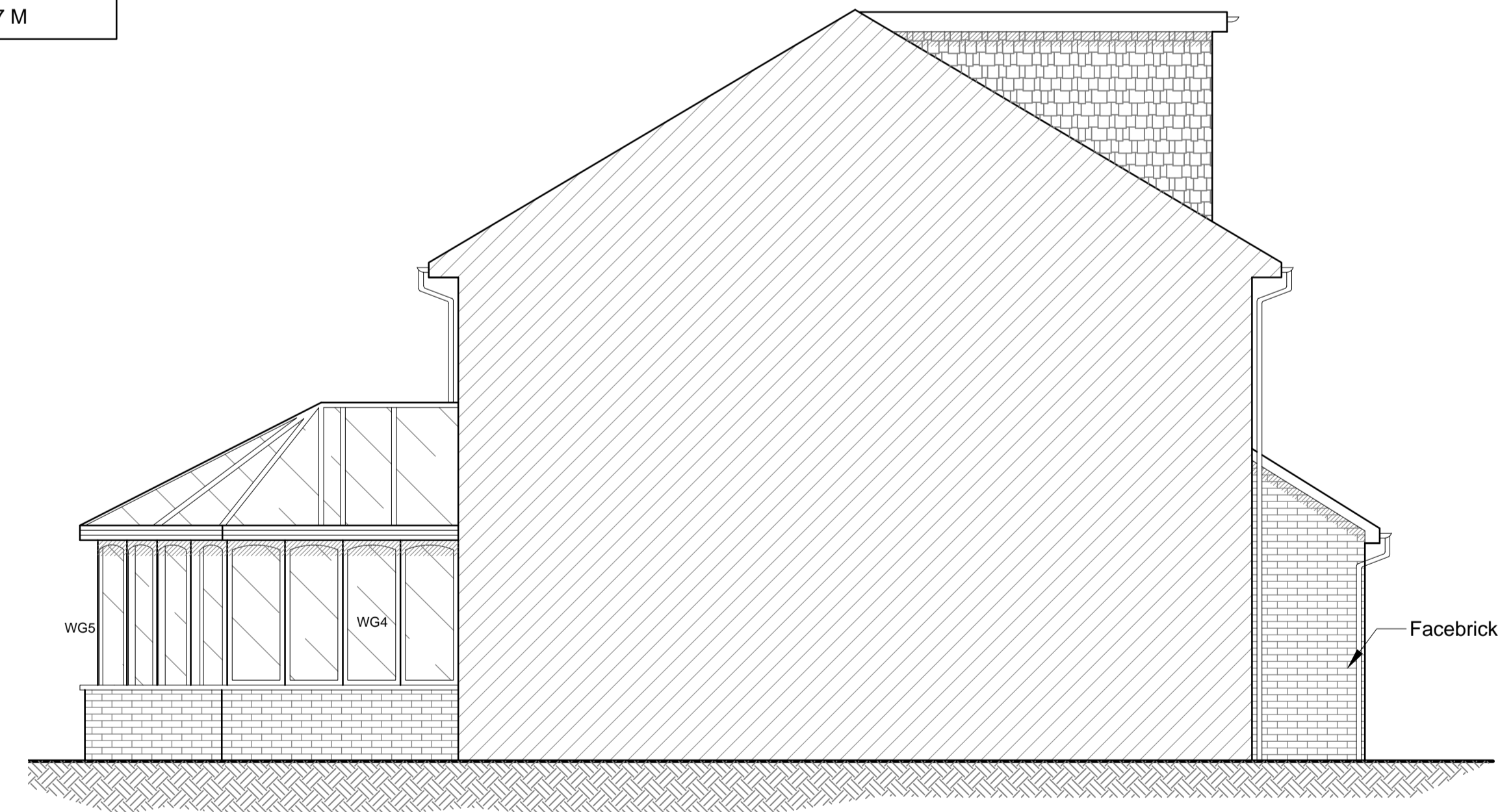
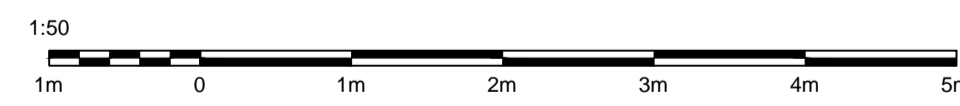

NORTH EAST(SIDE) ELEVATION AS PROPOSED

