

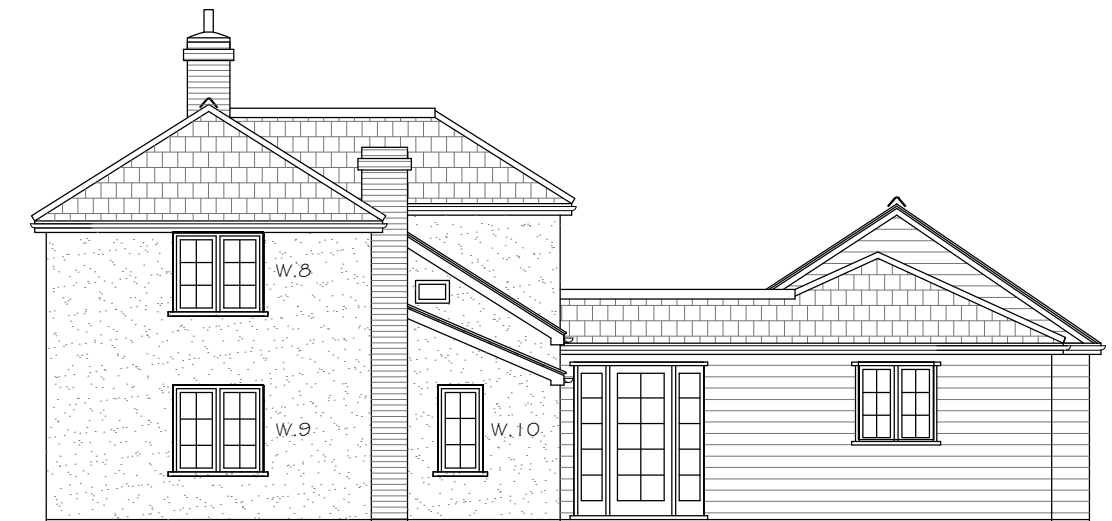

FRONT ELEVATION



SIDE ELEVATION

NOTE: WINDOWS W. 1 - W. 1 2 ARE TO BE REPLACED WITH PAINTED TIMBER FLUSH CASEMENT SINGLE GLAZED WINDOWS

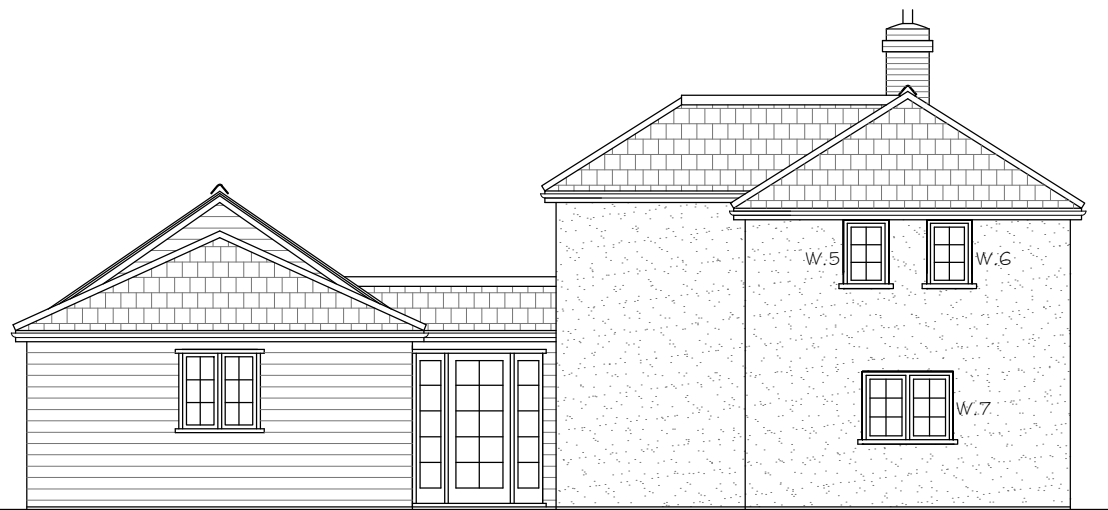

SIDE ELEVATION



REAR ELEVATION

Rev.	Date	Description
A	JULY '17	FLUSH CASEMENT WINDOWS THROUGHOUT
The contractor shall check and verify all dimensions and levels and report any apparent discrepancies to the architect prior to commencing work.		
Project Status		
(Preliminary / Planning / Building Regulations / Construction)		

alun design consultancy ltd
 Neville House, Station Road
 Wendens Ambo,
 Saffron Walden, Essex CB11 4LB
 T: 01799-540600 F: 01799-540608
 E: info@alundesign.com
 www.alundesign.com

alun design consultancy
 architectural design
 planning
 project management
 interior design

Project
LABURNHAM HOUSE
LANGLEY UPPER GREEN
SAFFRON WALDEN
ESSEX

Drawing Title
PROPOSED ELEVATIONS

Date MAY '17	Scale at A3 1:100	Drawn TFB	Checked
Site Post Code CB11 4RU	Drawing No. T/3804/17/PL-01	Revision A	

