

To scale for Town Planning
Purposes and not
Construction Purposes

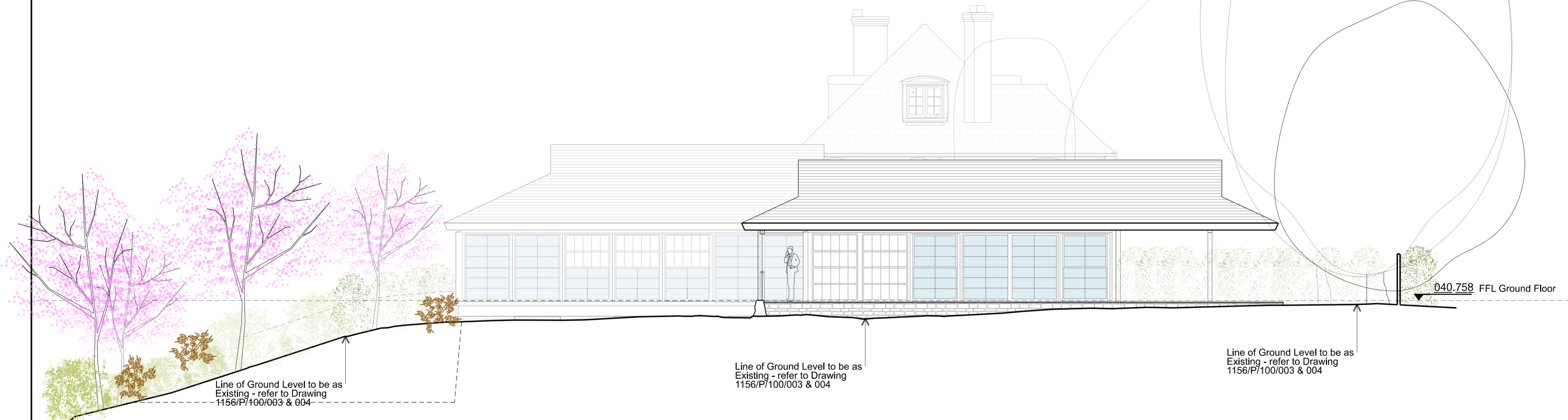

Line of Ground Level to be as
Existing - refer to Drawing
1156/P/100/003 & 004

Line of Ground Level to be as
Existing - refer to Drawing
1156/P/100/003 & 004

Line of Ground Level to be as
Existing - refer to Drawing
1156/P/100/003 & 004

040.758 FFL Ground Floor

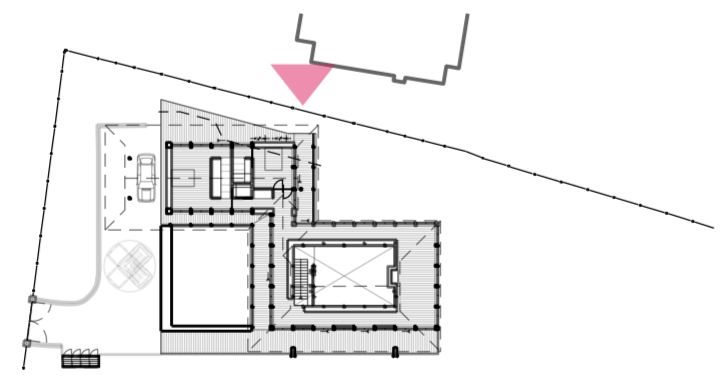

Key Plan - Elevation taken behind the hedging & protective stone wall removed to reveal full elevation



| | | |
|---|---|------------|
| C | Planning Condition 3 - Existing & Proposed Floor Levels | 26.03.2024 |
| B | Section 73 Amendment | 18.09.2023 |
| A | Spot levels and surveyed neighbouring buildings added | 18.09.2020 |

| | |
|---------|--------------------------|
| Project | Stapleford Cottage |
| Client | Dr. Roland Tegeder |
| Title | Proposed South Elevation |

GROVES NATCHEVA ARCHITECTS

FOR PLANNING

| | |
|----------|------------|
| Drawn By | Checked By |
|----------|------------|

| | | | |
|------------|--------------------------|----------|-----------|
| Drawing No | 1156/P/100/008 | Revision | C |
| Scale | 1:100 @ A2 1:140 @ A3 | Date | Sept 2023 |