

March 2024
db
db
[Drawn / Checked]

Scale - 1:100@A3

8193/P24b Proposed Ground Floor Plan
New Orchard, Bottom Lane, West Wellow SO51 6EZ

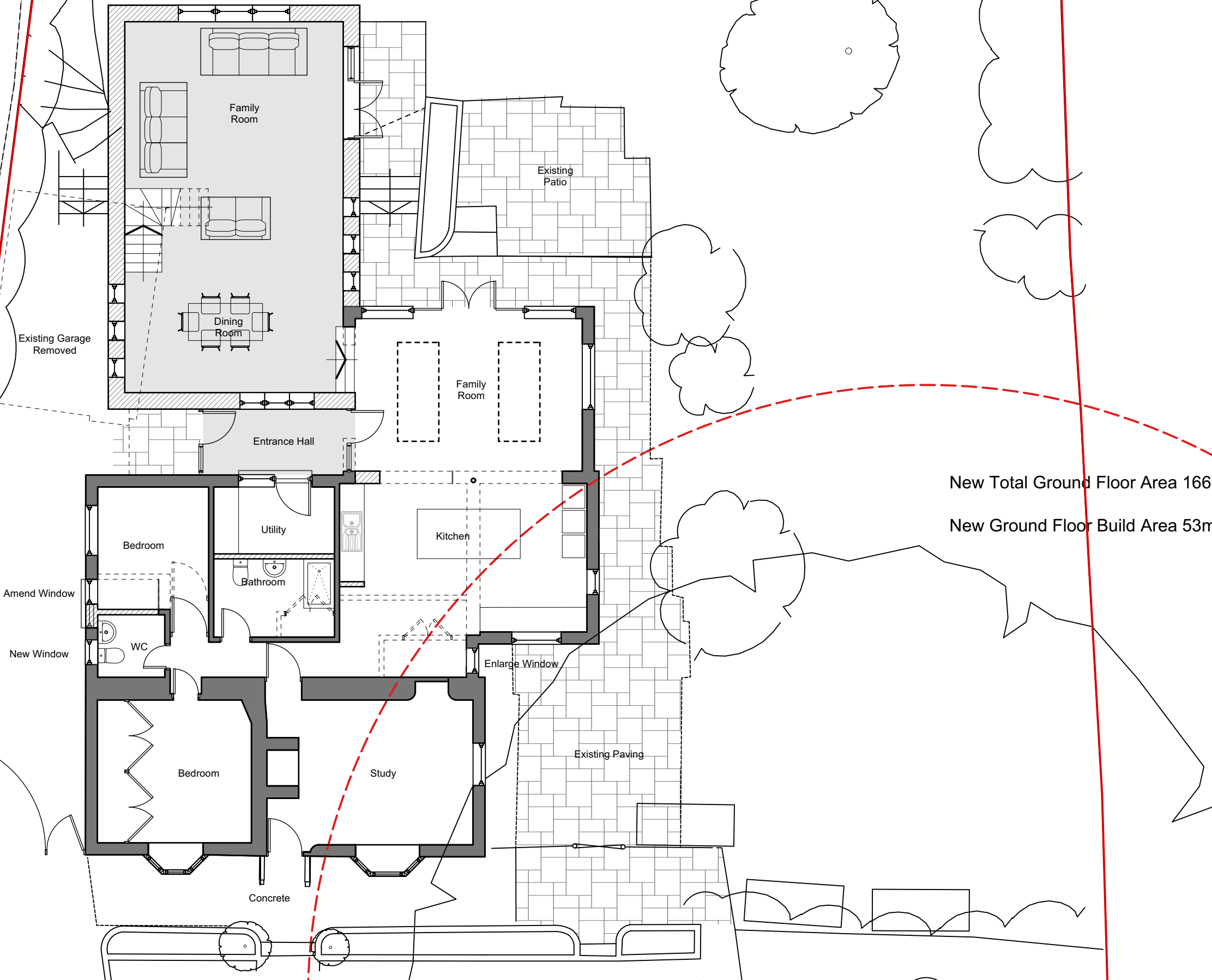

New Total Ground Floor Area 166m²

New Ground Floor Build Area 53m²

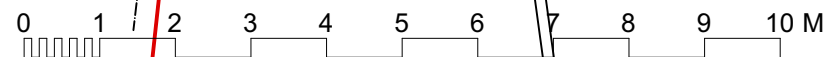

THE Genesis Design STUDIO
 CHARTERED ARCHITECTS
 MEAD MILL MILL LANE ROMSEY
 HAMPSHIRE SO51 8EQ
 T: (01794) 519333
 F: (01794) 519666
 E: mail@thegenesistudiostudio.com

© The Genesis Design Studio Ltd