

NORTH ELEVATION 1:100

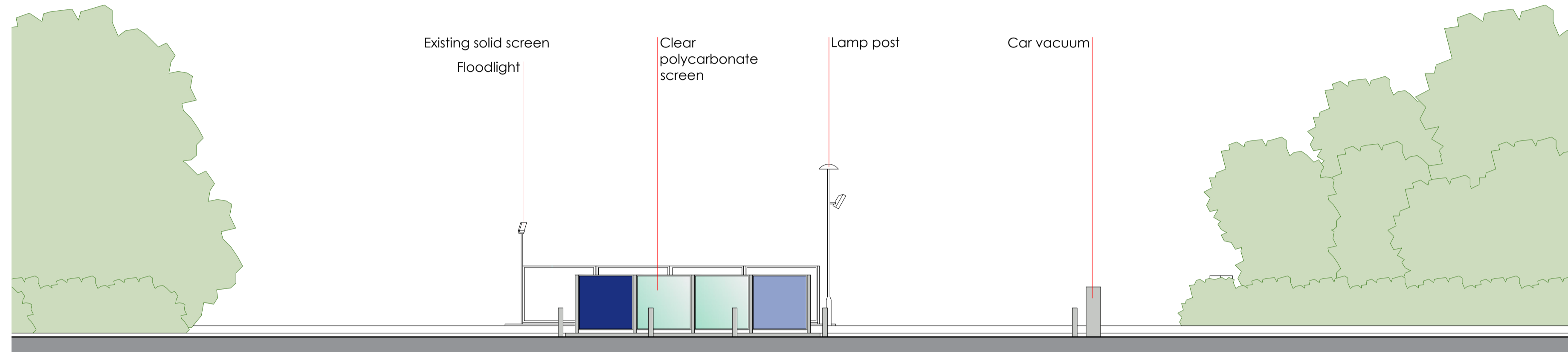

SOUTH ELEVATION 1:100

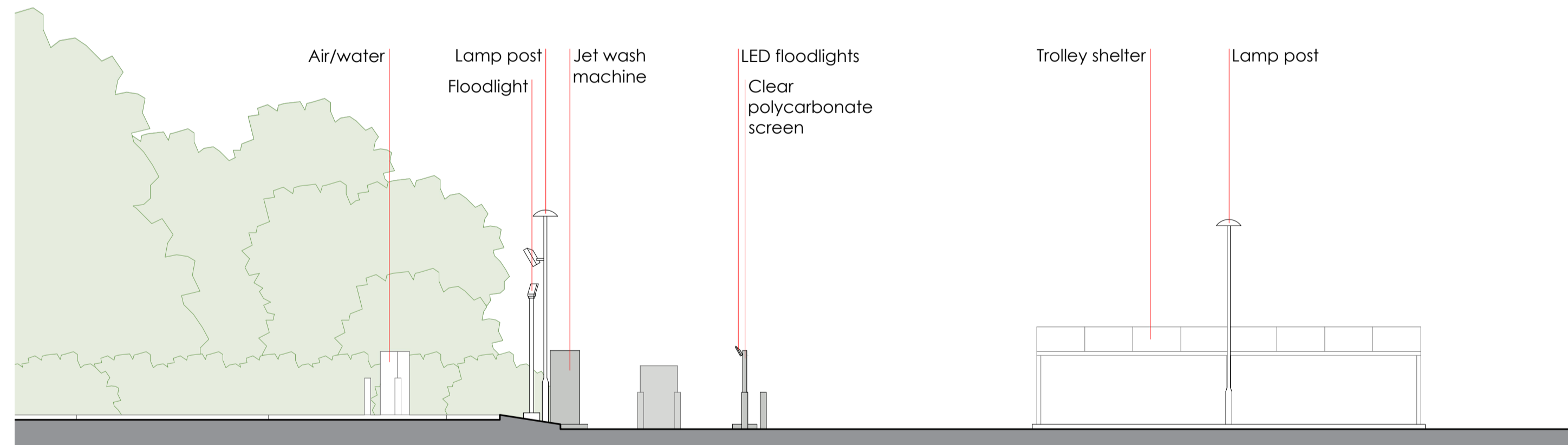

WEST ELEVATION 1:100

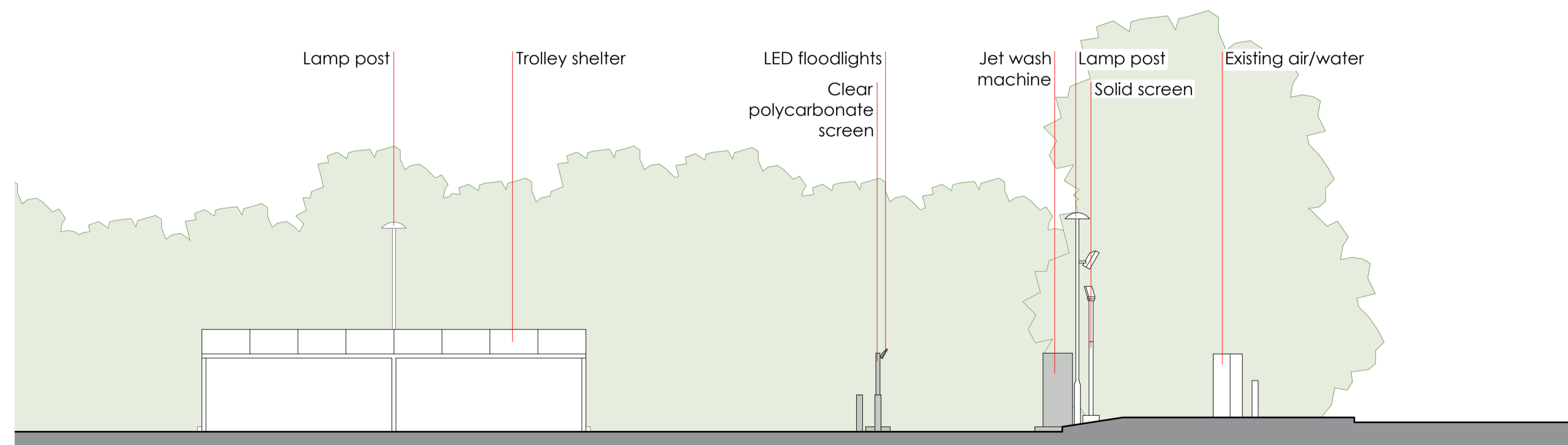

EAST ELEVATION 1:100

PROPOSED SITE ELEVATIONS

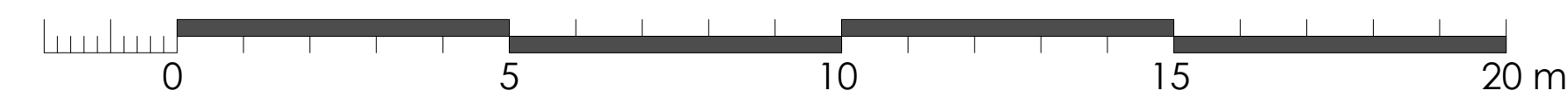
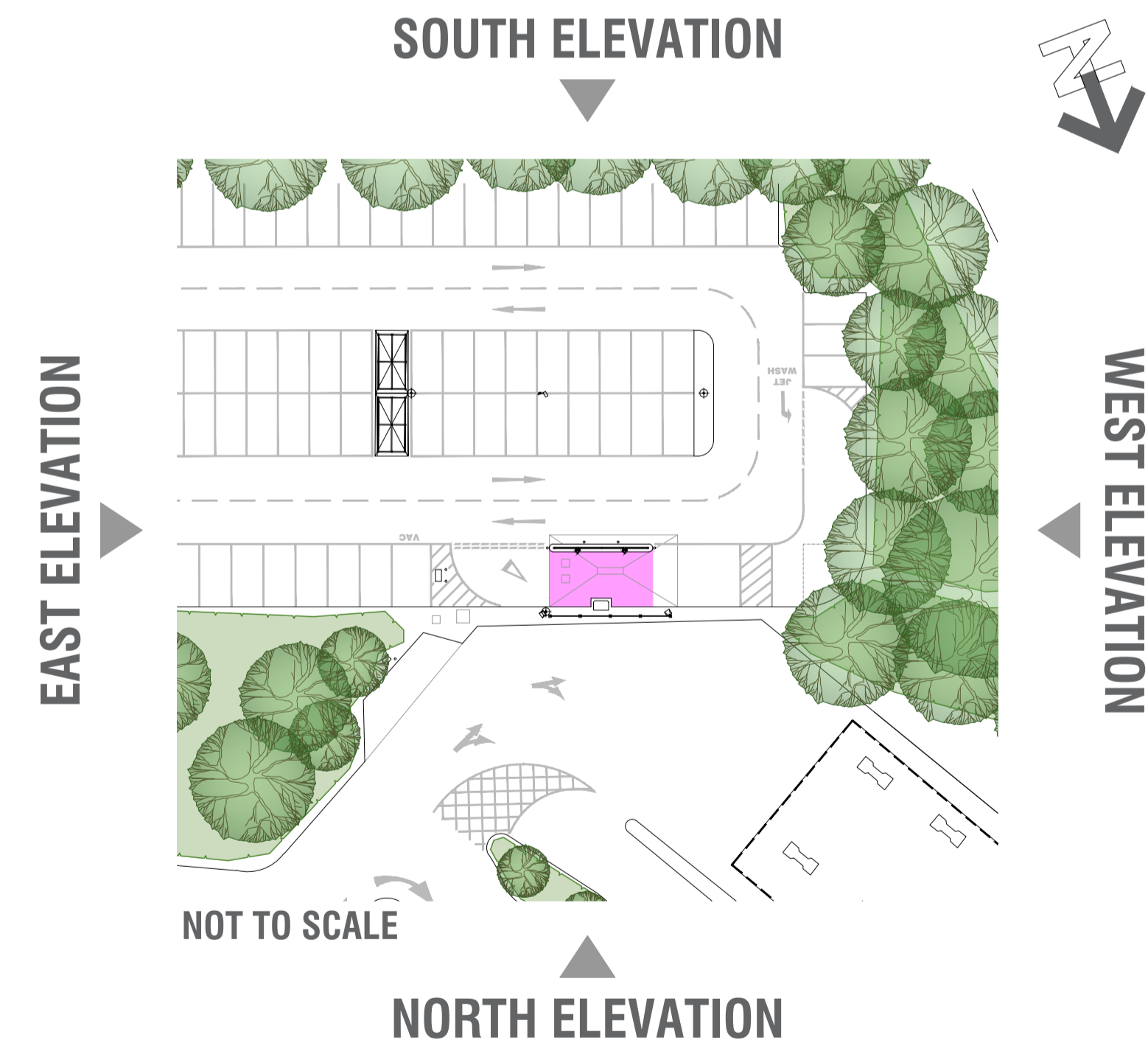

REVISIONS:

| REV | NOTE | DATE |
|-----|------|------|
| | | |

NOTES:

Adcock Associates have prepared this drawing for the sole and specific use of the client and are not responsible for any use of its contents by others.

Hard copy prints may not scale accurately. All levels are in metres and dimensions in millimeters unless specified otherwise. To be read in conjunction with all other relevant drawings and specifications.

It must not be used for land transfer purposes and not for construction purpose.

The shape and size of the site has been taken from existing drawings prepared by others, accuracy and physical boundaries have not been authenticated.

Local Planning Authority:
South Gloucestershire Council

PLANNING APPLICATION
3299 THORNBURY **R24**

CLIENT **HB HAMLEE BUILD LTD**

PROJECT FORMATION OF SELF-SERVICE JET WASH BAY AND ASSOCIATED WORKS

ADDRESS
TESCO THORNBURY SUPERSTORE
MIDLAND WAY
THORNBURY
BRISTOL
BS35 2BS

TITLE PROPOSED SITE ELEVATIONS

| | |
|------------------|-----------------|
| SCALE 1:100 @ A1 | JOB NO 23947-08 |
| DRAWN PE | DWG NO PA05 |
| DATE 16/04/2024 | REVISION DATE |

RETAIL ROADSIDE DESIGN AND PLANNING
Birmingham Road
Bristol Airport
Bristol
+44(0)117 414202
www.adcockassociates.co.uk

ADCOCK ASSOCIATES