

East Elevation
Scale 1:100

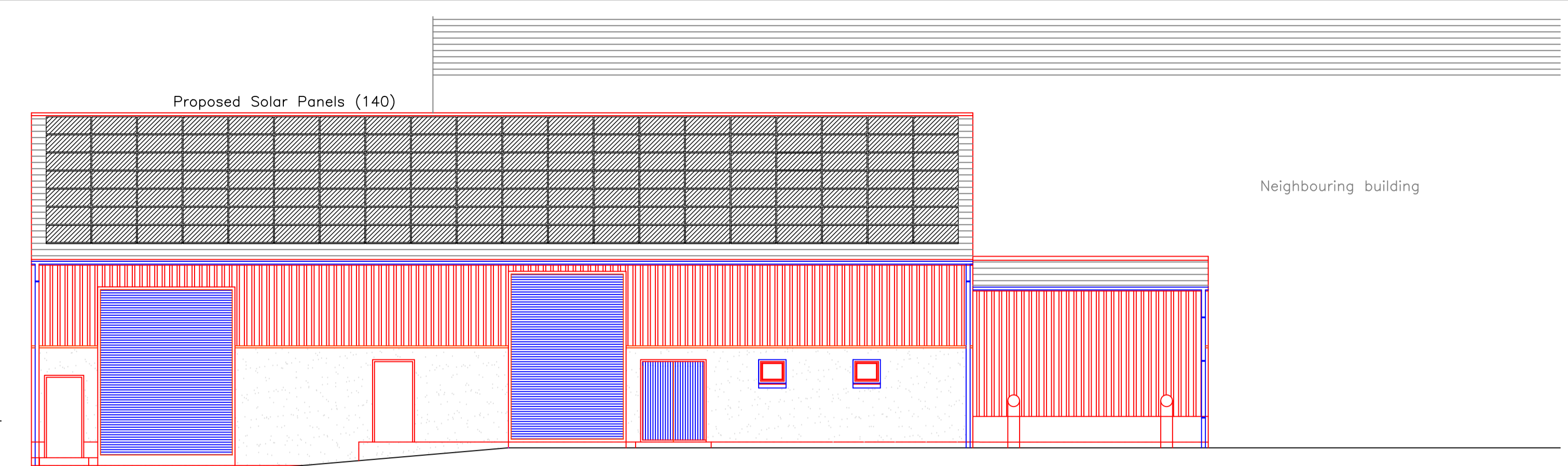

North Elevation
Scale 1:100

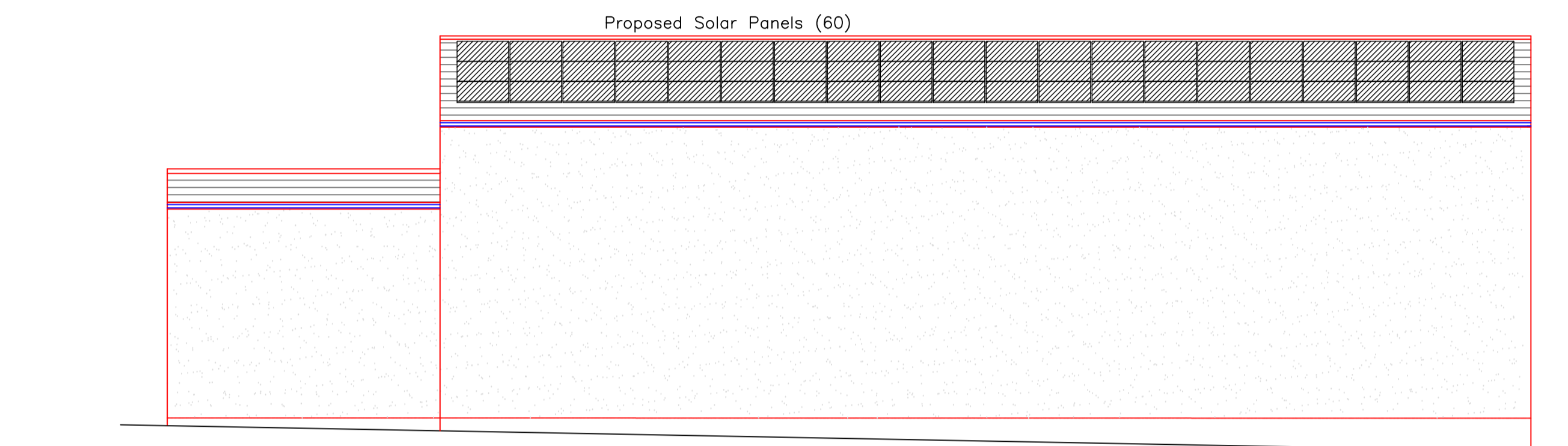

South Elevation
Scale 1:100

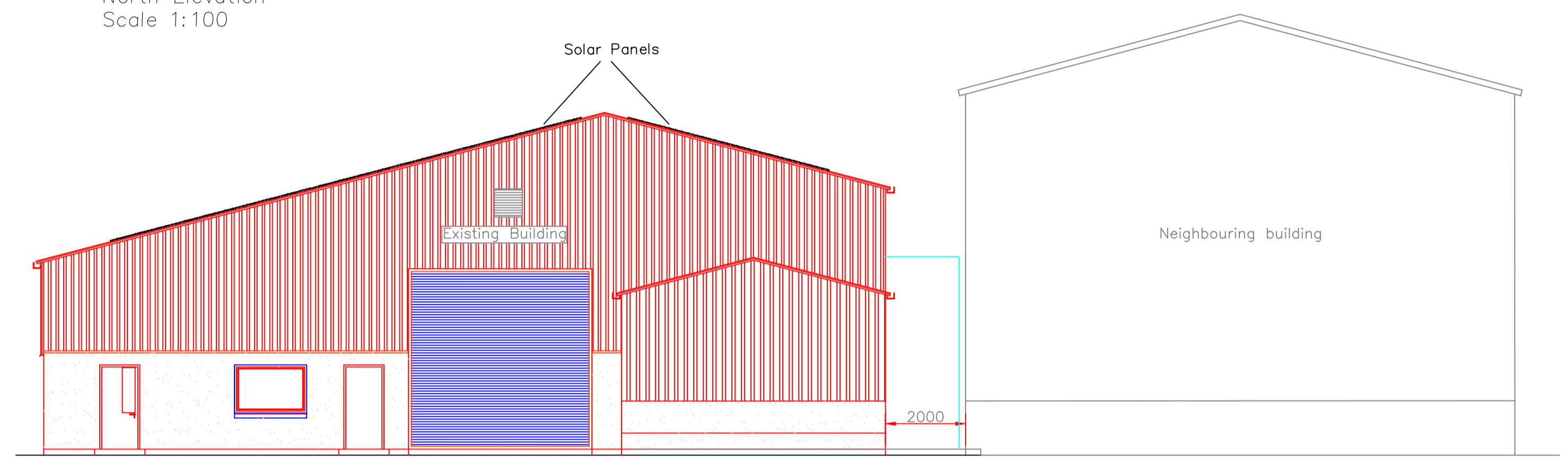

West Elevation
Scale 1:100

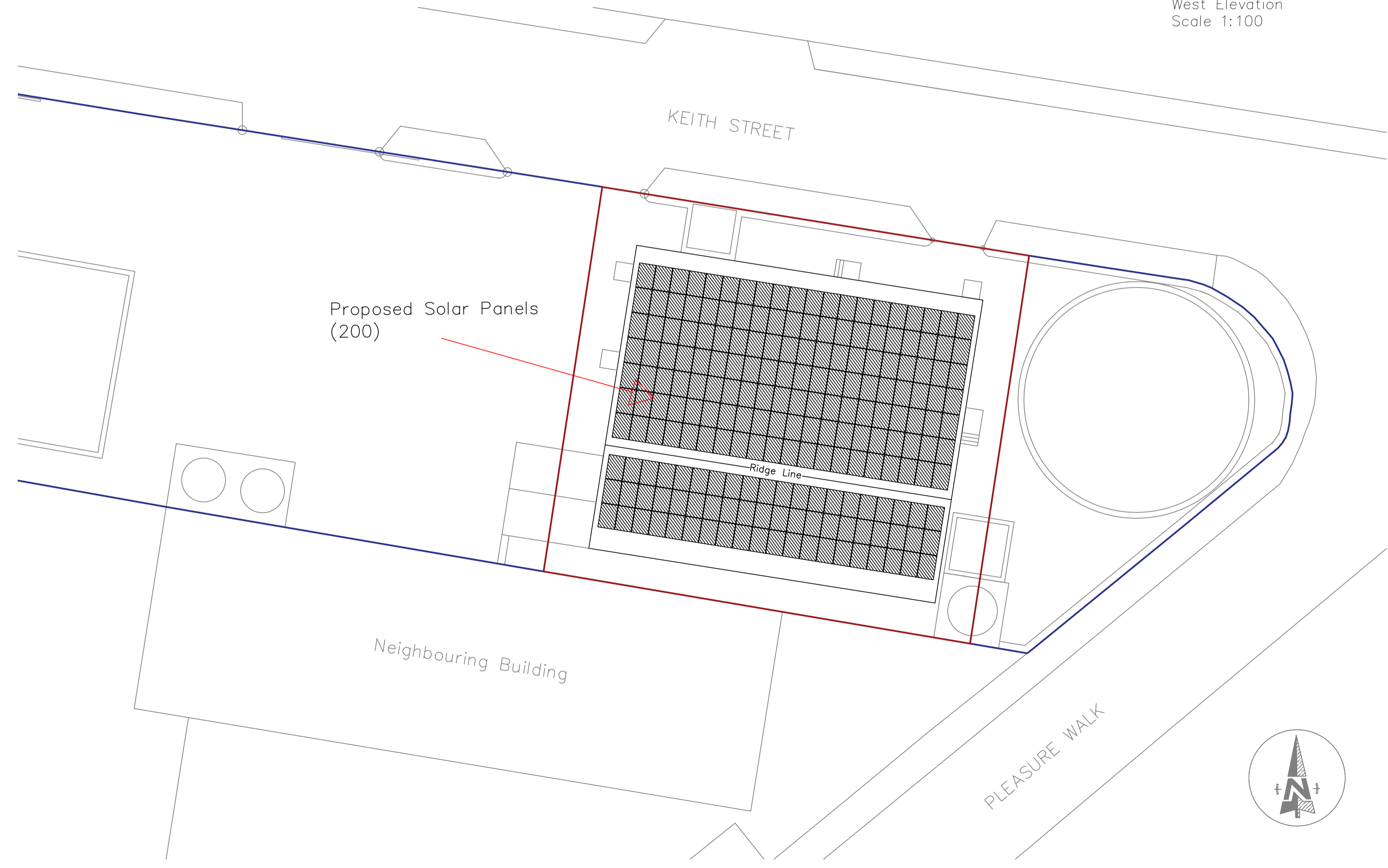

Site Plan (1860sqm)
Scale 1:200

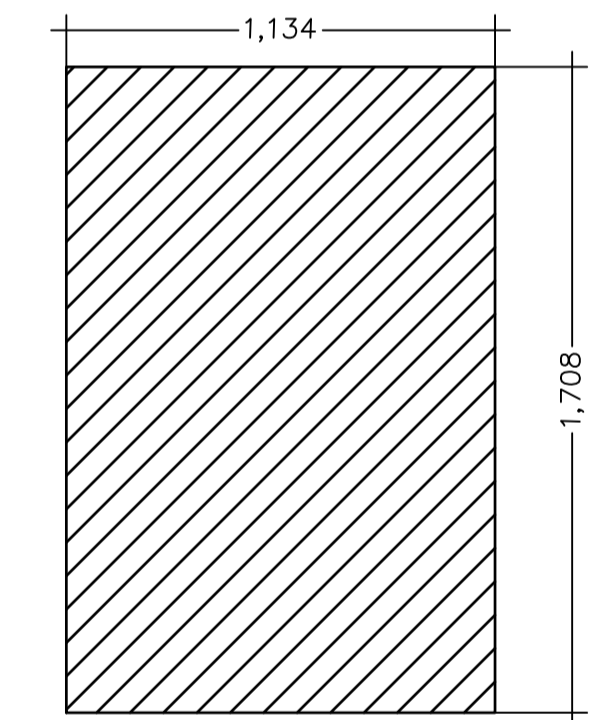

200x DMEGC 410W Solar Panels
1708mm x 1134mm
Spaced 30mm Apart

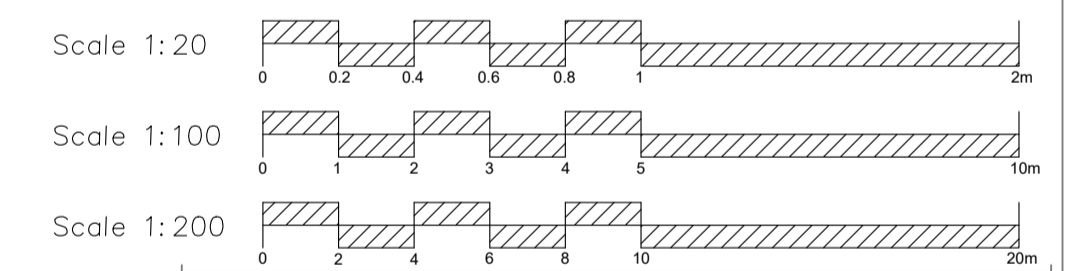

The proposed solar panels have a Class C fire rating. No timber is to be used in the installation of the panels. The solar panels are fitted to existing roof with a 30x30mm frame. Grounding holes - 8 places
Mounting holes - 4 places
Draining holes - 16 places
All as per attached manufacturers literature.

Solar Panel Detail
Scale 1:20

200x DMEGC 410W Solar Panels 1708mm x 1134mm
Spaced 30mm Apart
Total output: 82kWp

To confirm, no parts of the solar panel protrude outwith any parts of the roof. No parts of the solar panel are higher than the ridge line. No parts protrude more than 200mm beyond any part of the roof.

Solar Panel Details
Scale 1:20

Lovie Construction Ltd
CONSTRUCTION HOUSE, NEW PITSLIGO, FRASERBURGH,
ABERDEENSHIRE AB43 6PR
Telephone : (01771) 653771 Fax : (01771) 653280
E-Mail : jamesak@lovieconstruction.co.uk

Contract/Drawing No: PL2436-01	
Rev: Amendment:	Date: Initials:

Contract Title:
Proposed Solar Panel Installation
At 10 Keith Street, Peterhead, AB42 1BP
For Alisrose Limited

Drawing Title:
Elevations, Site Plan and Details

Scales: 1: 20, 100, 200

Date: 15.04.24 Drawn by: J.Lovie

THIS DRAWING TO BE READ IN CONJUNCTION WITH

Drawing No.
Engineers Design No.