

PARTIAL SOUTH ELEVATION - AS PROPOSED scale 1:50 @ A3

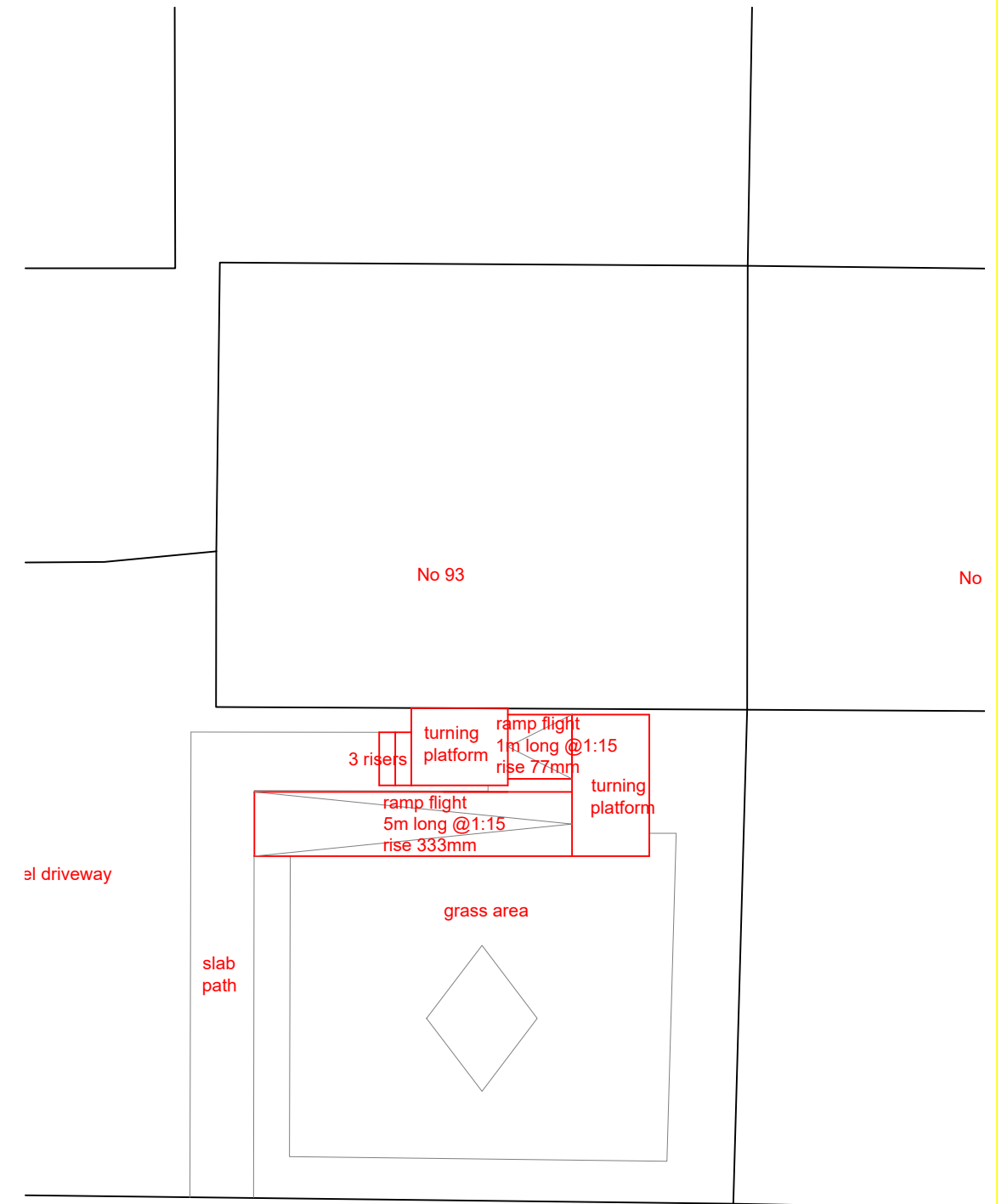

PARTIAL SITE PLAN - AS PROPOSED scale 1:100 @A3

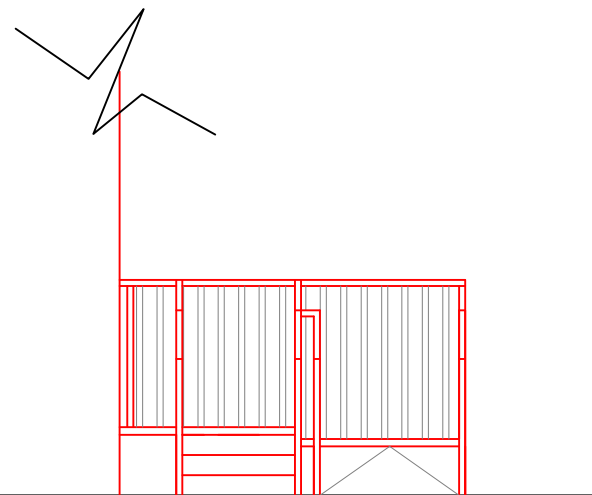

PARTIAL WEST ELEVATION - AS PROPOSED scale 1:50 @ A3



Clackmannanshire Council
www.clacksweb.org.uk

HOUSING SERVICES
SERVICES TO COMMUNITIES
Kilncraigs, Greenside Street, Alloa FK10 1EB
Tel: 01259 452670 Fax: 01259 727452

PROJECT
ACCESS RAMP INSTALLATION
93 Gartmorn Road, Sauchie

DRAWING
AS PROPOSED

scale various	drawn PF	ch'd	date Apr 2024
DRG NO. 1.01	REV -	JOB NO.	