

**EXISTING SIDE ELEVATION -B**

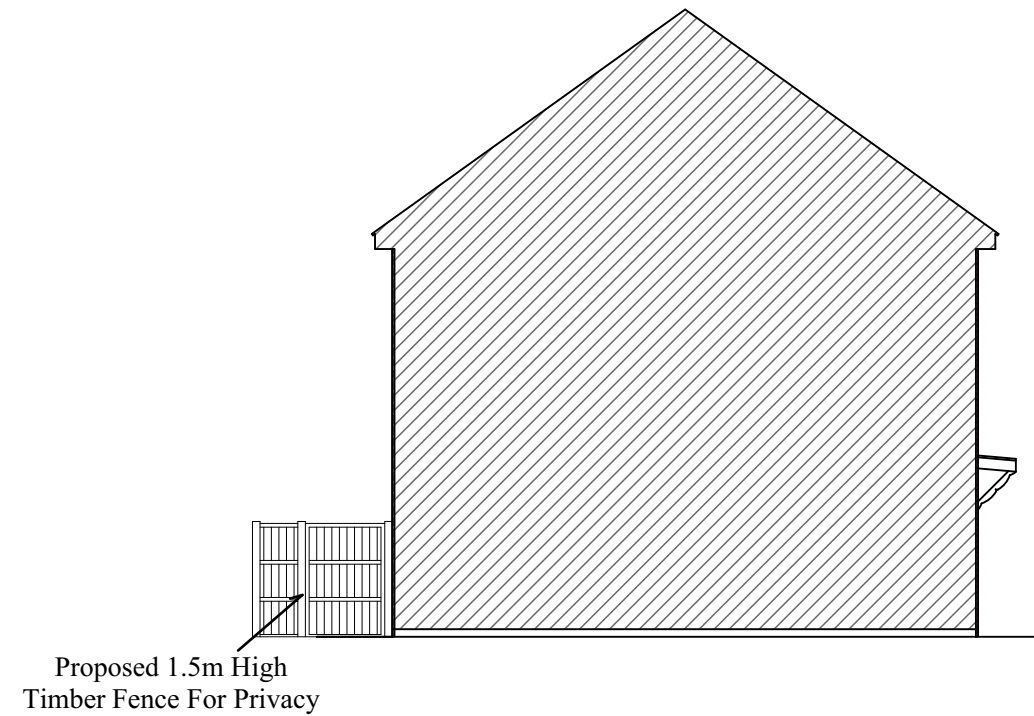

Proposed 1.5m High  
Timber Fence For Privacy

**PROPOSED SIDE ELEVATION -B**

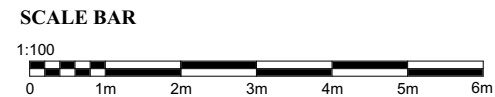

<b>MEK TOWN PLANNING AND DESIGN CONSULTANTS LTD</b> www.mektownplanningconsultants.co.uk Email: contact@mektownplanningconsultants.co.uk	<b>DRAWING TITLE</b>			<b>PROJECT TITLE</b> CHANGE OF USE FROM C3 (DWELLING HOUSE) TO A SUI GENERIS HMO OF UP TO 8 PEOPLE INCLUDING PROVISION OF BIN STORAGE AND CYCLE PARKING AREA.	<b>TECHNICAL TEAM</b>	
	<b>EXISTING AND PROPOSED SIDE ELEVATION - B</b>				CAD TECHNICIAN: <b>TEZIKUBA ARTHUR</b>	
<b>14 CLIVE HOUSE, HADDO STREET, LONDON SE10 9RH.</b> MOB. +447506208449	<b>SCALE</b>	<b>DATE</b>	<b>DRWG NO.</b>	<b>SITE ADDRESS</b> 11 York Road, Corby, NN18 0NU	CIVIL / STRUCTURAL ENG: <b>BASOOMYE FRANCISCO</b>	
	<b>1:100</b>		<b>11YR/008</b>		CHECKED BY: <b>MOSES EKOLE</b>	
	<b>PAPER SIZE</b>	<b>REVISION</b>			PLANNING CONSULTANT	
<b>A-3</b>						