

**Notes:**

- 1. Drawing must be used solely for the status indicated only
  - 2. All dimensions and setting out shall be checked and confirmed and any discrepancies to be reported to the Architect prior to commencement of any work.
  - 3. This is a CAD Drawing. Under no circumstances shall manual alterations be made. Figured dimensions take preference to scale.
  - 4. All work and materials to be in accordance with current statutory legislation, relevant codes of practice and British Standards.
  - 5. Drawing to be read in accordance with relevant consultants and sub-contractors drawings and specifications.
- Disclaimer:**  
The hard copy accompanying the electronic date is the legal. Copyright is Reserved.

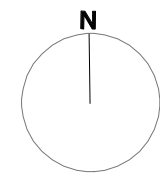

Copyright is Reserved.  
© Copying or reproduction of this drawing or any electronic data without the written permission of 'Seesaw Studios' is not permitted. All rights reserved.

Rev:	Description:	Date:

**Seesaw Studios**

30 Shacklewell Lane  
Dalston, London, E8 2EZ  
United Kingdom

+44 (0) 20 7254 5671  
seesaw-studios.com  
info@seesaw-studios.com

**Client:**  
Mr E Stojku

**Project:**  
39 Highview Gardens  
EN6 5PN

**Drawing Title:**  
EXISTING SITE PLAN

Date:	Drawing Status:
February 2023	Planning
Drawing Number:	Revision
SE 1513-09/P2	
Scale:	Drawn By:
1:1250 @ A3	SF

**CENTRE COORDINATES: 526205, 200984**

