

1 Proposed Front Elevation

Scale 1 : 50

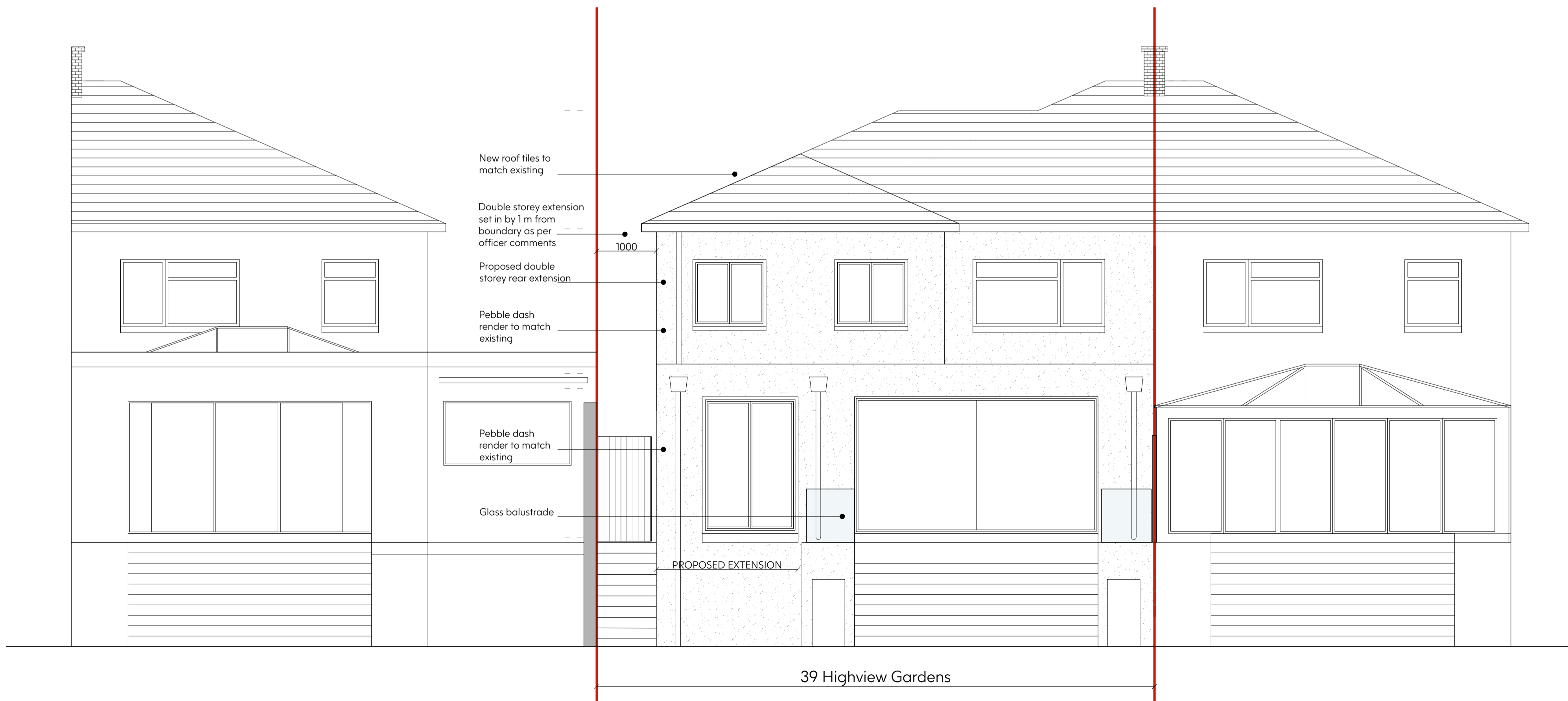

2 Proposed Rear Elevation

Scale 1 : 50

SCALE BAR 1:50

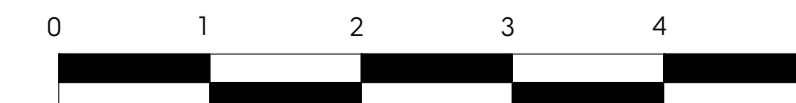

Notes:

1. Drawing must be used solely for the status indicated only
 2. All dimensions and setting out shall be checked and confirmed and any discrepancies to be reported to the Architect prior to commencement of any work.
 3. This is a CAD Drawing. Under no circumstances shall manual alterations be made. Figured dimensions take preference to scale.
 4. All work and materials to be in accordance with current statutory legislation, relevant codes of practice and British Standards.
 5. Drawing to be read in accordance with relevant consultants and sub-contractors drawings and specifications.
- Disclaimer:**
The hard copy accompanying the electronic date is the legal. Copyright is Reserved.

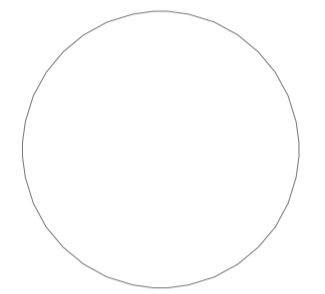

Copyright is Reserved.
© Copying or reproduction of this drawing or any electronic data without the written permission of 'Seesaw Studios' is not permitted. All rights reserved.

Rev:	Description:	Date:
A	annotation & elevations in context	06/03/23
B	set back of front elevation, amendment to first floor rear extension & annotations.	03/05/23
C	New issue for resubmission	13/03/24

Seesaw Studios

30 Shacklewell Lane
Dalston, London, E8 2EZ
United Kingdom

+44 (0) 20 7254 5671
seesaw-studios.com
info@seesaw-studios.com

Client:
Mr E Stojku

Project:
39 Highview Gardens
EN6 5PN

Drawing Title:
Proposed Elevations

Date:	Drawing Status:
February 2023	Planning
Drawing Number:	Revision
SE 1513-06/P2	C
Scale:	Drawn By:
1:50 @ A1	SF