



Walls
existing cavity blockwork walls lined internally with:

- 12.5mm plasterboard
- 25mm battened service zone
- 50mm rigid PIR insulation
- 75mm timber frame with rigid PIR insulation between the studs
- 25mm airspace
- existing masonry cavity wall

Floor
Existing concrete slab floor lined internally with:

- 18mm 1&g chipboard flooring
- vapour barrier
- 120mm rigid PIR insulation

New window
existing garage doorway partially blocked up with masonry cavity wall built off existing strip foundation to cill height. dwarf wall below window below window to be lined internally to match external linings as above. uPVC double glazed window to match others.

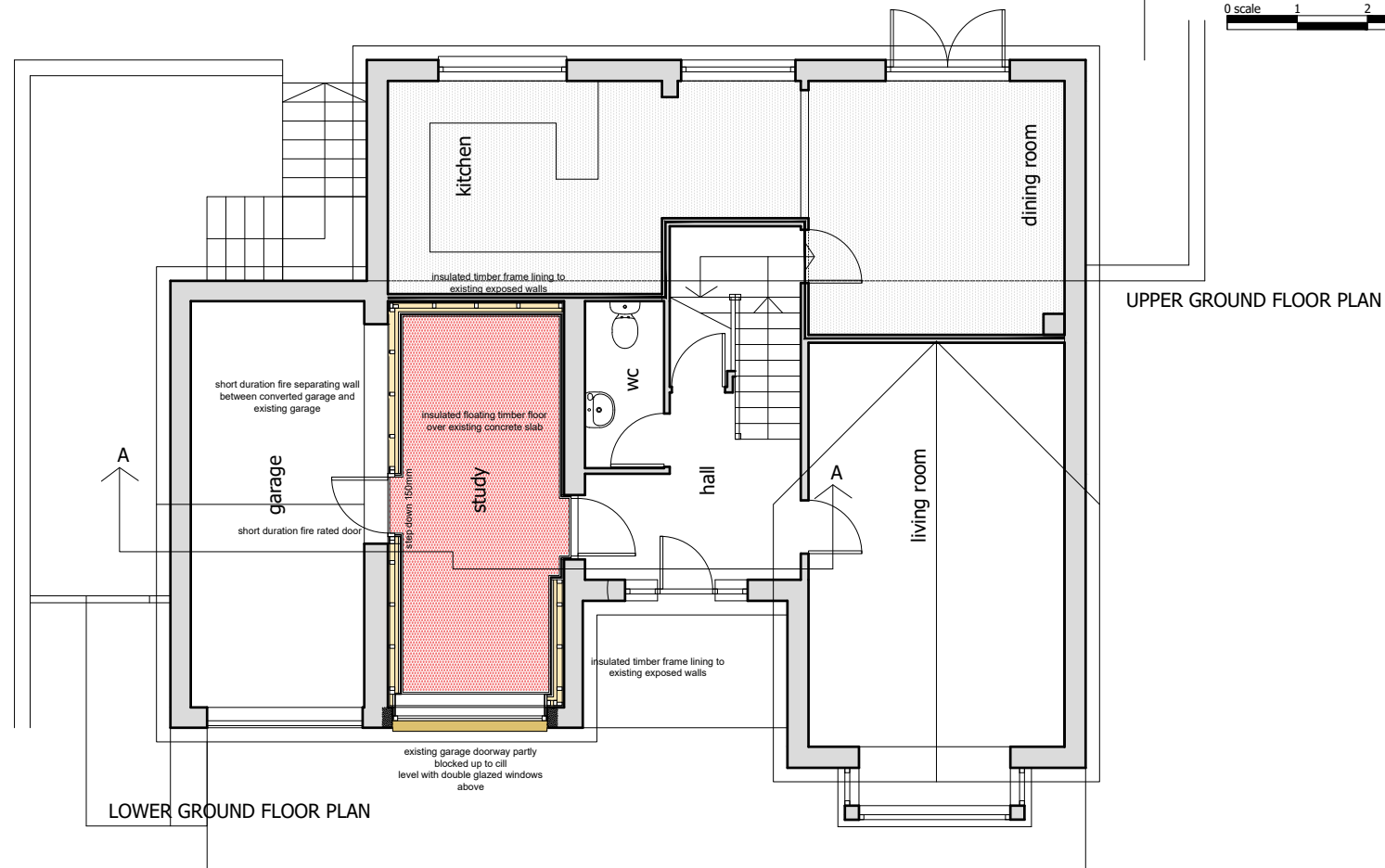
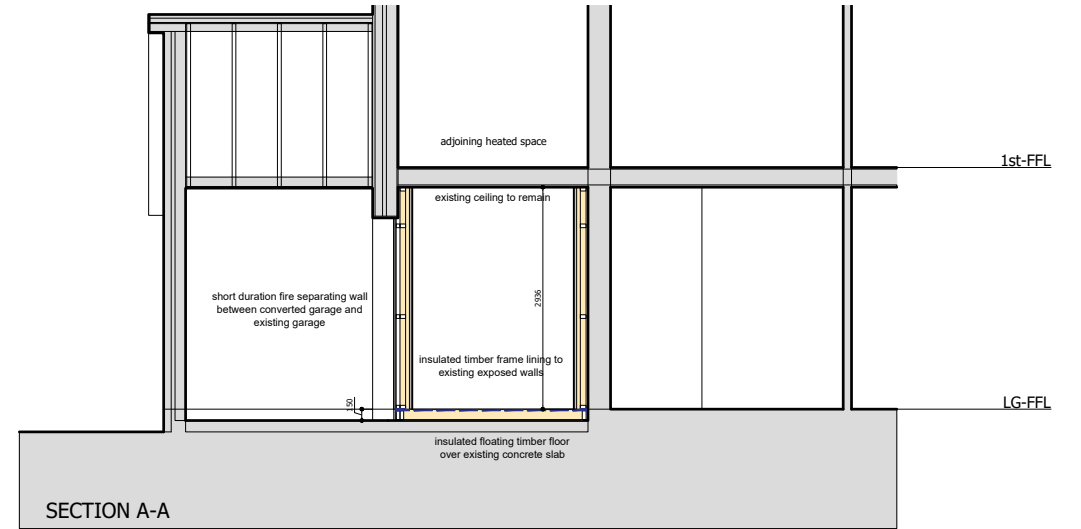

NB:
drawing to be read with construction notes, schedule of works and structural engineers drawings/spec.

Refer to GA drawings for location of details.

All proprietary materials to be installed fully in accordance with the manufacturers written recommendations.

Do not scale drawing.

Information on this drawing is the subject of copyright: hobson architects.



The Studio
Seacliff
Eglinton Terrace
Skelmorlie
PA17 5EP

01475 520266
www.hobsonarchitects.co.uk
info@hobsonarchitects.co.uk

project	job no	drawing	drg no	rev
garage conversion at 5 Woodlark Grove Inverkip	2404	PROPOSED plans section & elevations	2404-P001	--
client	drawn	checked	scale	date
Mr & Mrs M Glasson	NJH	NJH	1:100 @A3	March 2024
			status	
			PLANNING	

rev	date	notes