

**DISCLAIMER**

This drawings have been prepared for planning purposes only.

All dimensions to be verified on site.

The shown existing drawings were approved under planning application reference no DM2023/01555 and the construction on is almost complete on site. Therefore we deem these as existing drawings.

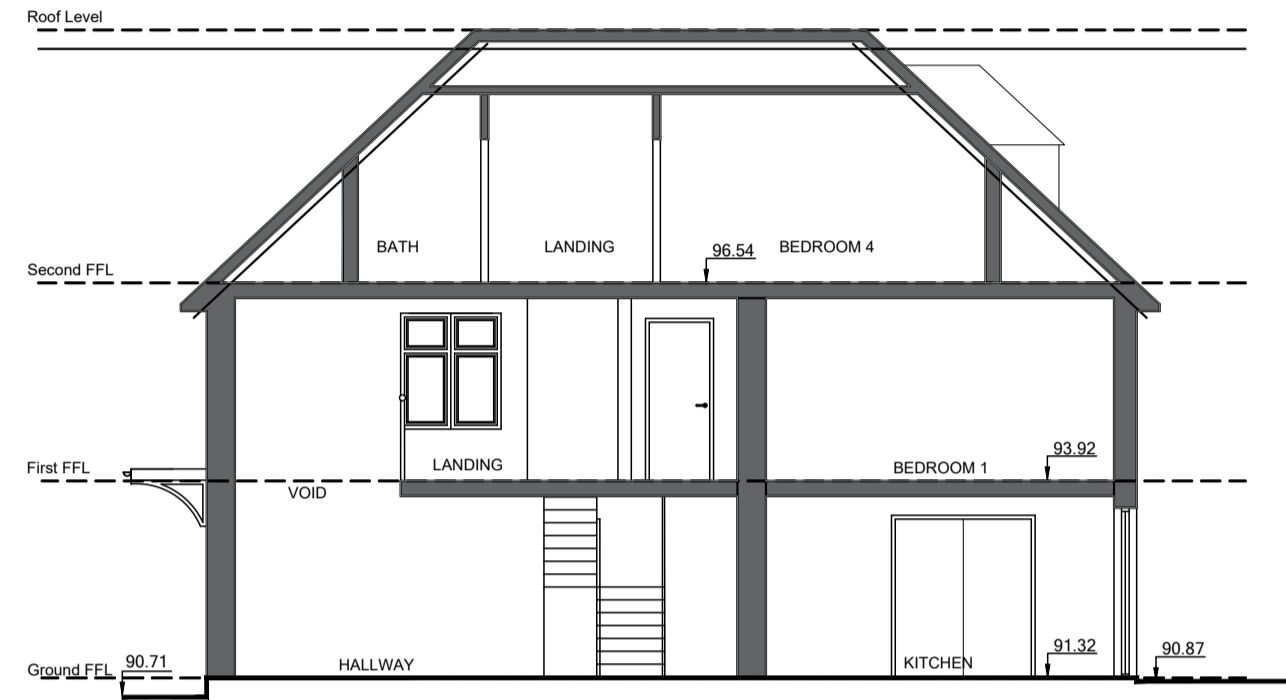
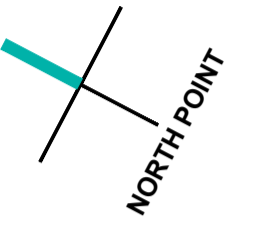

Existing Section A-A

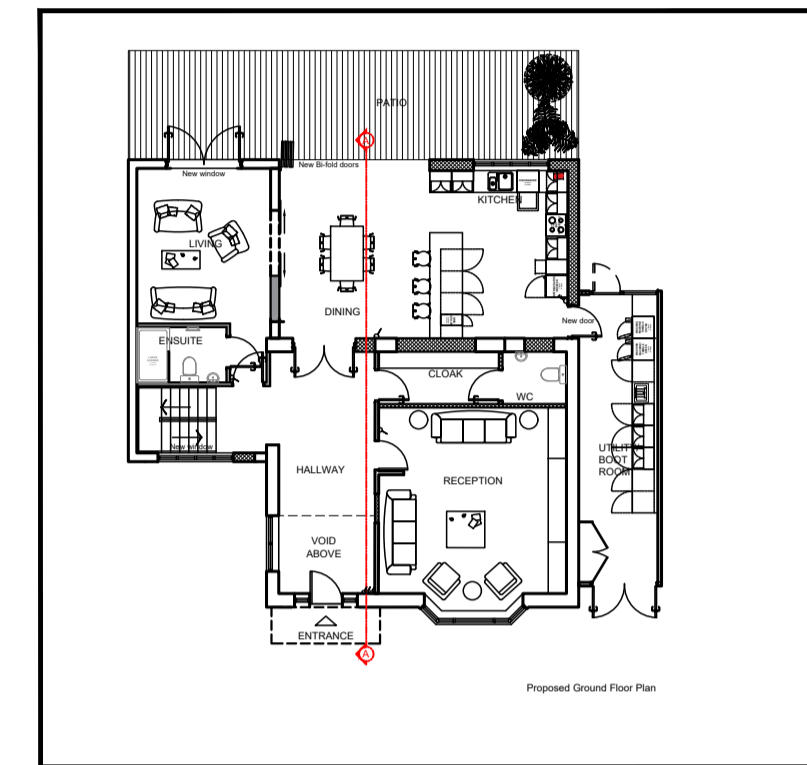

Existing Key Plan - N.T.S

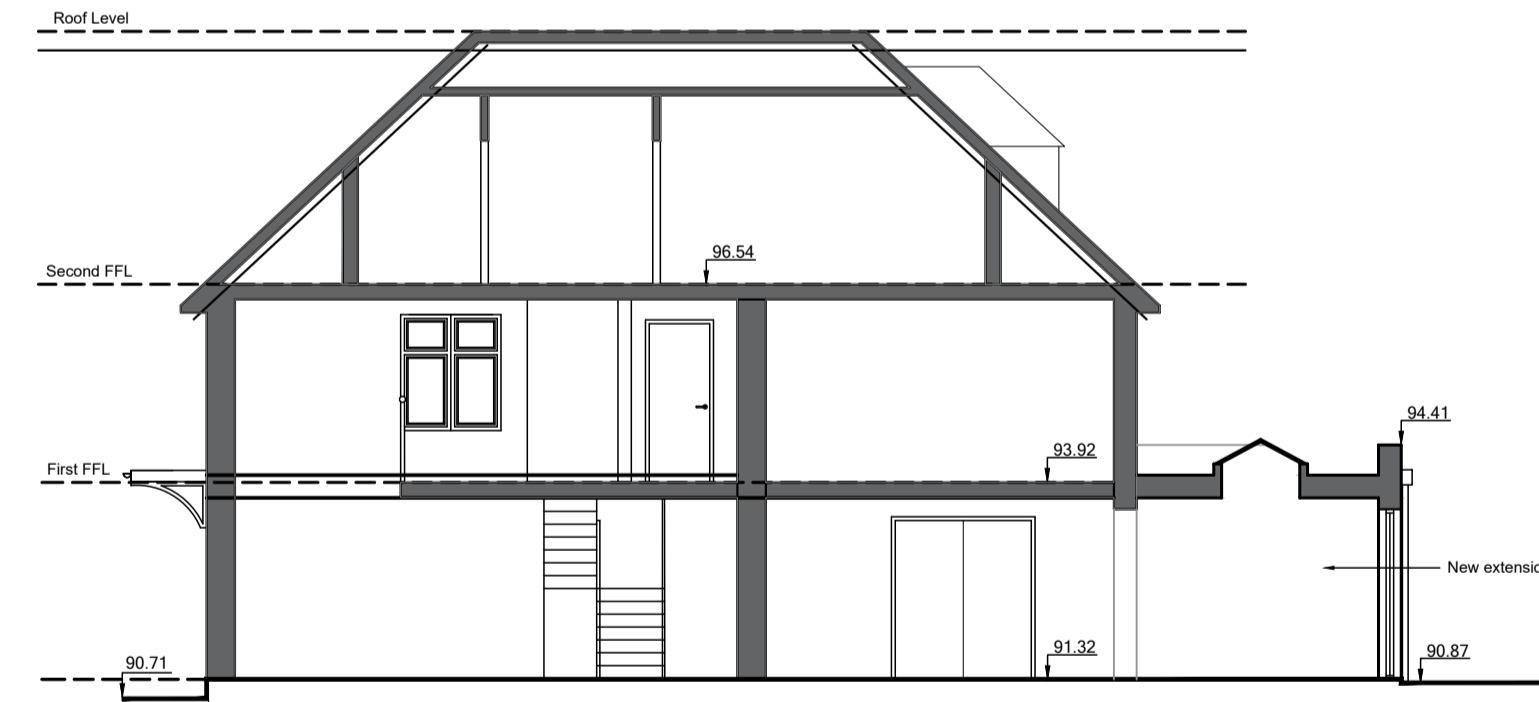

Proposed Section A-A

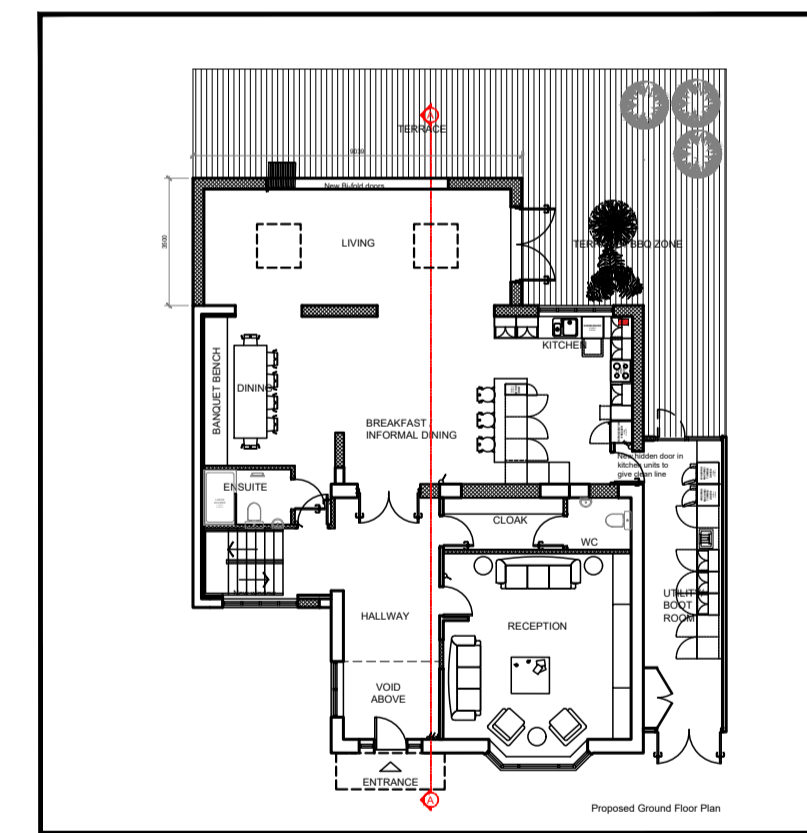

Proposed Key Plan - N.T.S

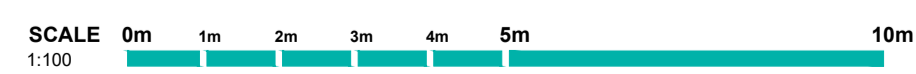

REV DATE/BY DESCRIPTION

**PLANNING**

**BELL ASSOCIATES**  
ARCHITECTS/DESIGNERS

**CLIENT**  
Evercorp Properties Ltd

**PROJECT**  
33, Onslow Avenue  
Cheam, Sutton  
SM2 7ED

**DRAWING**  
Existing & Proposed  
Sections

**DRAWING NUMBER** 093-022-401 **DATE** 17.04.24

**SCALE** 1:100 **PAPER SIZE** A1

**DRAWN** SJ **CHECKED** AJB

E design@bellassociates.co.uk  
T 020 8689 4696  
W www.bellassociates.co.uk

Millgrove House, 77 Farleigh Road, Wokingham,  
Surrey, CR6 9EJ

Bell Associates is the trading name of Bell Associates Architects Ltd, a limited company registered in England and Wales, with registered number 10288677 whose registered office is at The Pines, Park Farm, Park Farm, Wokingham, Hampshire, RG40 2JZ. All dimensions to be verified on site. Unauthorised reproduction of information herein is strictly forbidden. ©2024