

DISCLAIMER

This drawings have been prepared for planning purposes only.

All dimensions to be verified on site.

The shown existing drawings were approved under planning application reference no DM2023/01555 and the construction on is almost complete on site. Therefore we deem these as existing drawings.

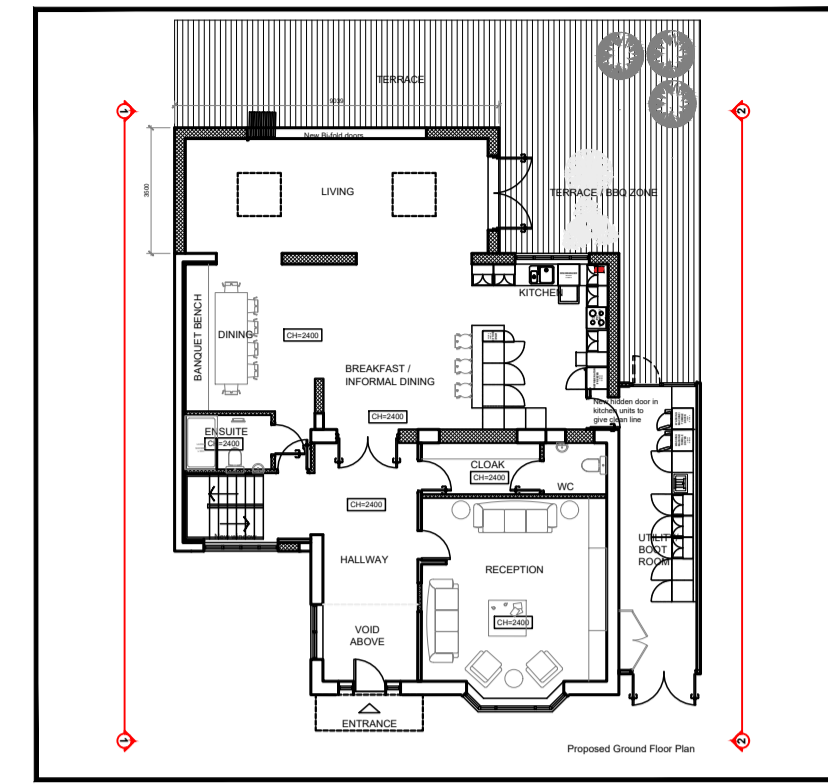

Proposed Key Plan - N.T.S

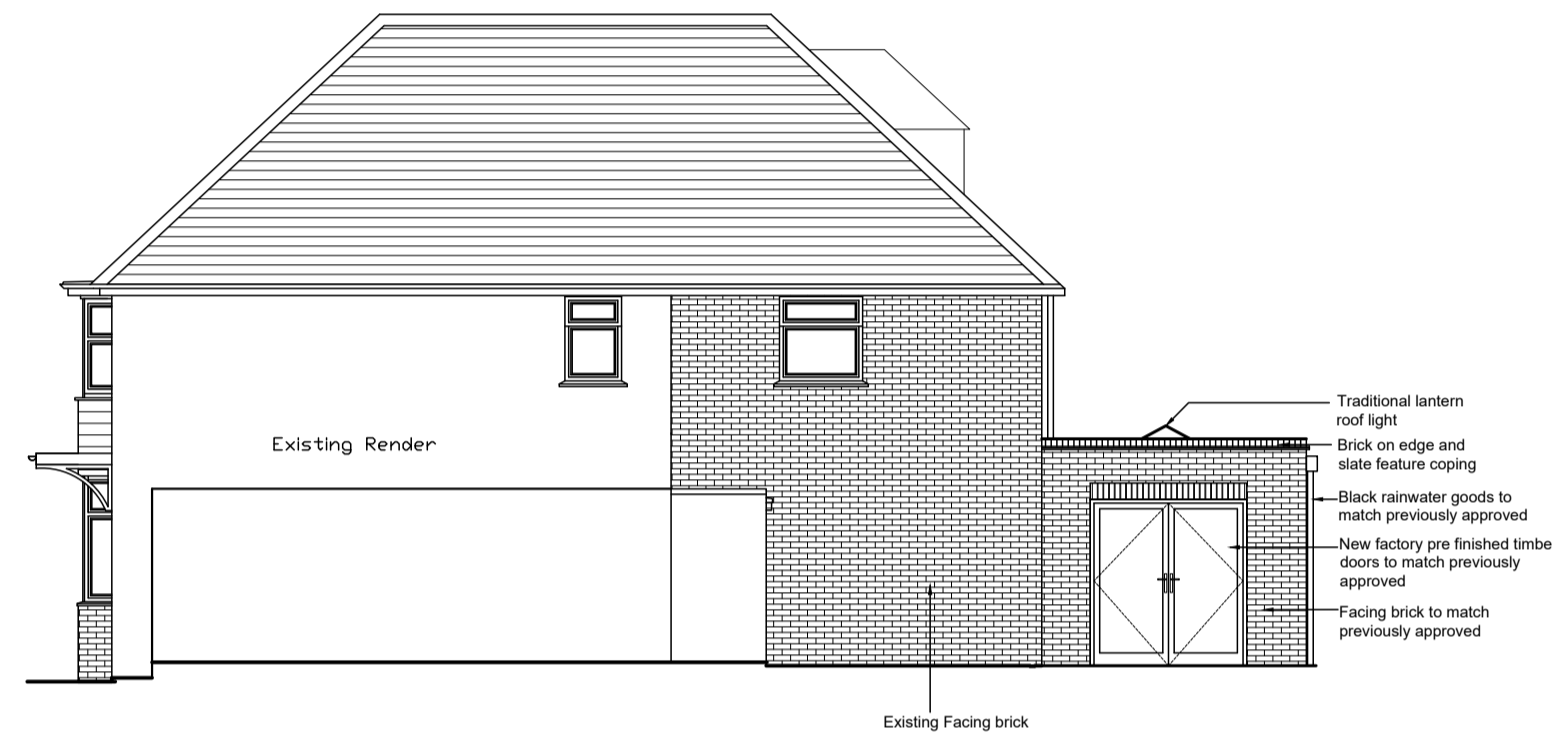

Proposed Side Elevation (East) 2



Proposed Rear Elevation

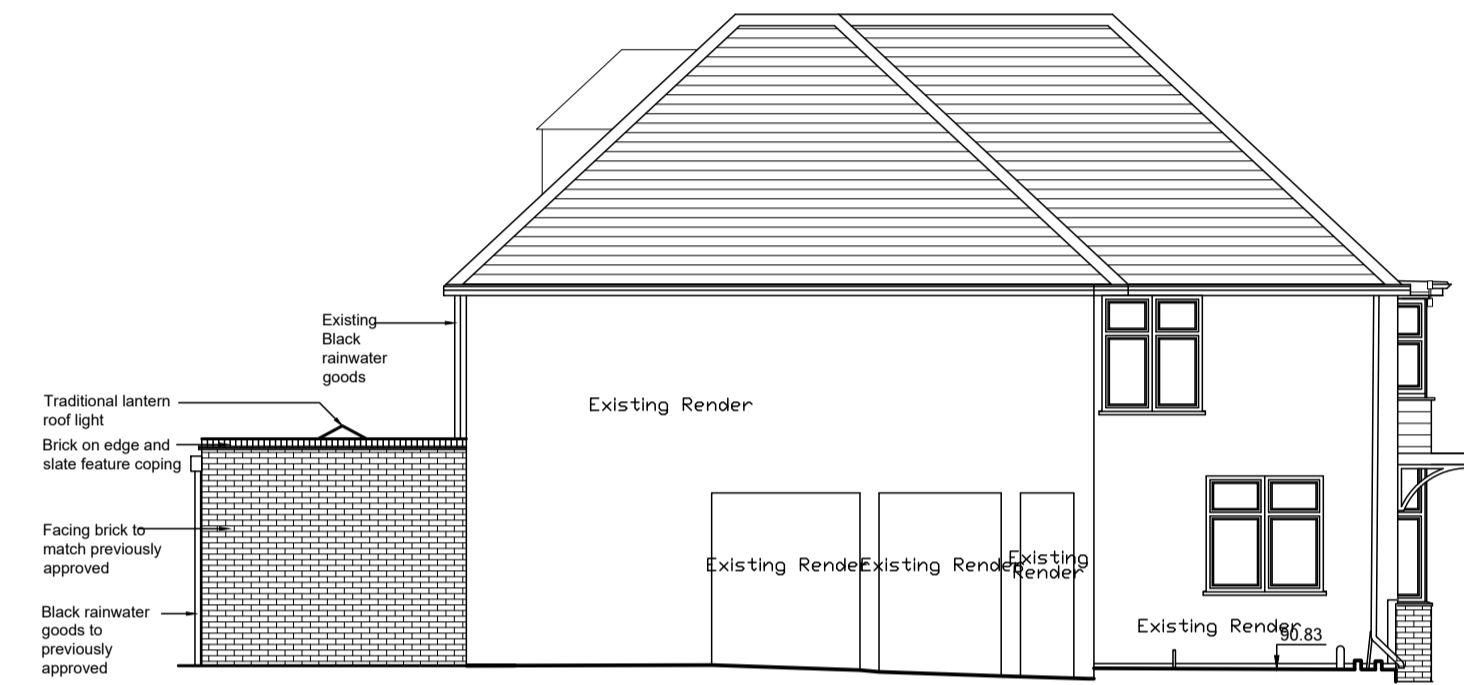

Proposed Side Elevation (West) 1



No 31

Existing Front Elevation No 33

No 35

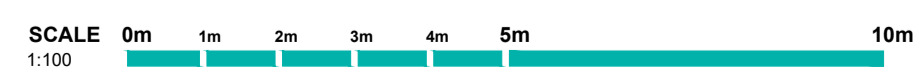

REV DATE/BY DESCRIPTION

PLANNING

BELL ASSOCIATES
ARCHITECTS/DESIGNERS

CLIENT
Evercorp Properties Ltd

PROJECT
33, Onslow Avenue
Cheam
SM2 7ED
DRAWING
Proposed
Elevations

DRAWING NUMBER
093-022-302

DATE
10.04.24

SCALE
1:100

PAPER SIZE
A1

DRAWN
SJ

CHECKED
A/B

E design@bellassociates.co.uk
T 020 8688 4696
W www.bellassociates.co.uk

Millgrove House, 77 Farleigh Road, Wokingham,
Surrey, CR6 9EJ

Bell Associates is the trading name of Bell Associates Architects Ltd, a limited company registered in England and Wales, with registered number 10328877, whose registered office is at The Pines, High Park, High Park, Wokingham, Hampshire, RG40 2JZ. All drawings to be verified on site. Unauthorised reproduction of information herein is strictly forbidden. ©2024