

**DISCLAIMER**

This drawings have been prepared for planning purposes only.

All dimensions to be verified on site.

These drawings were approved under planning application reference no DM2023/01555 and have been progressed. Therefore we deem these existing drawings.

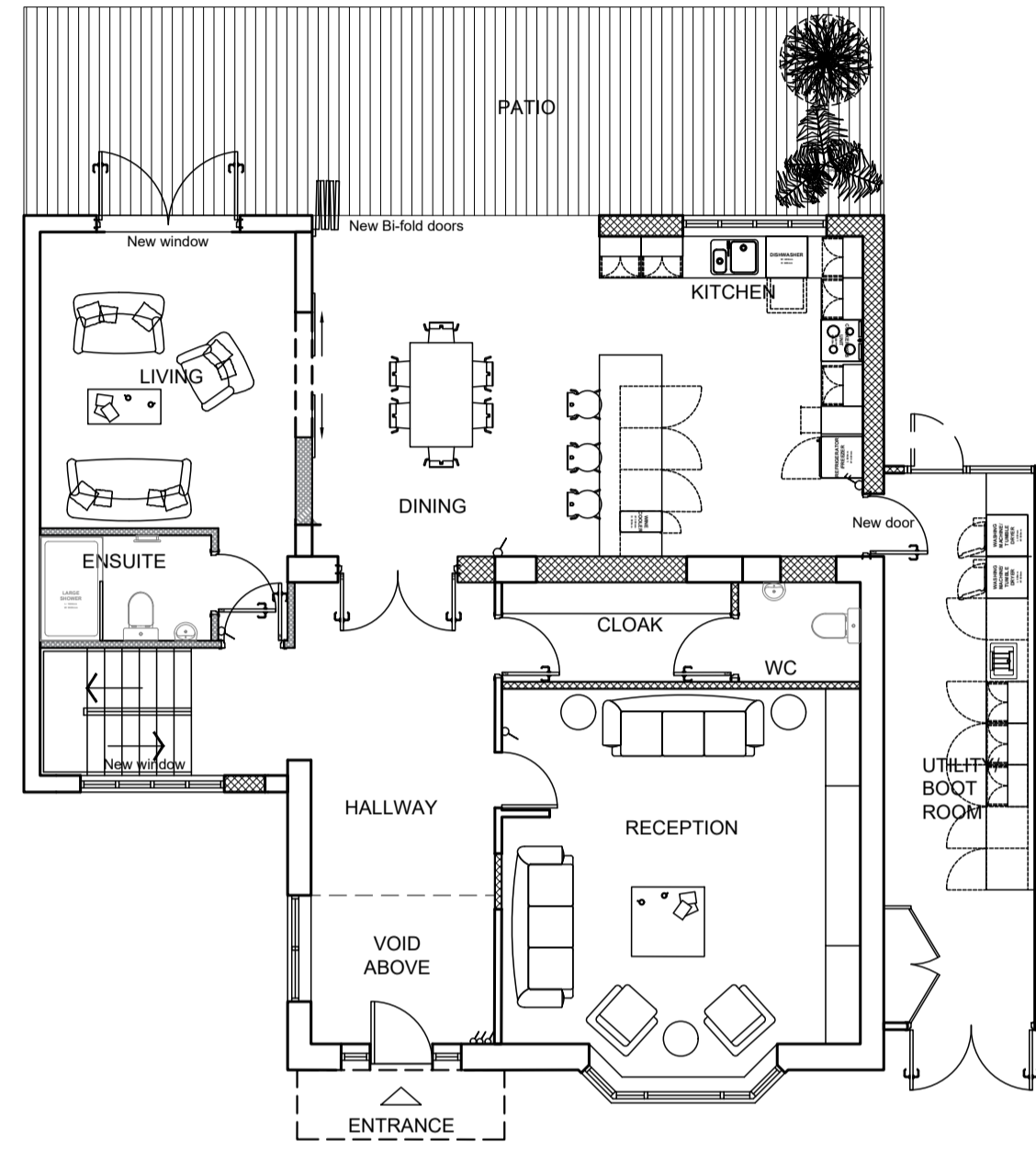
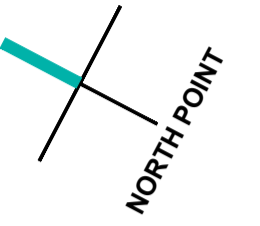

Ground Floor Plan

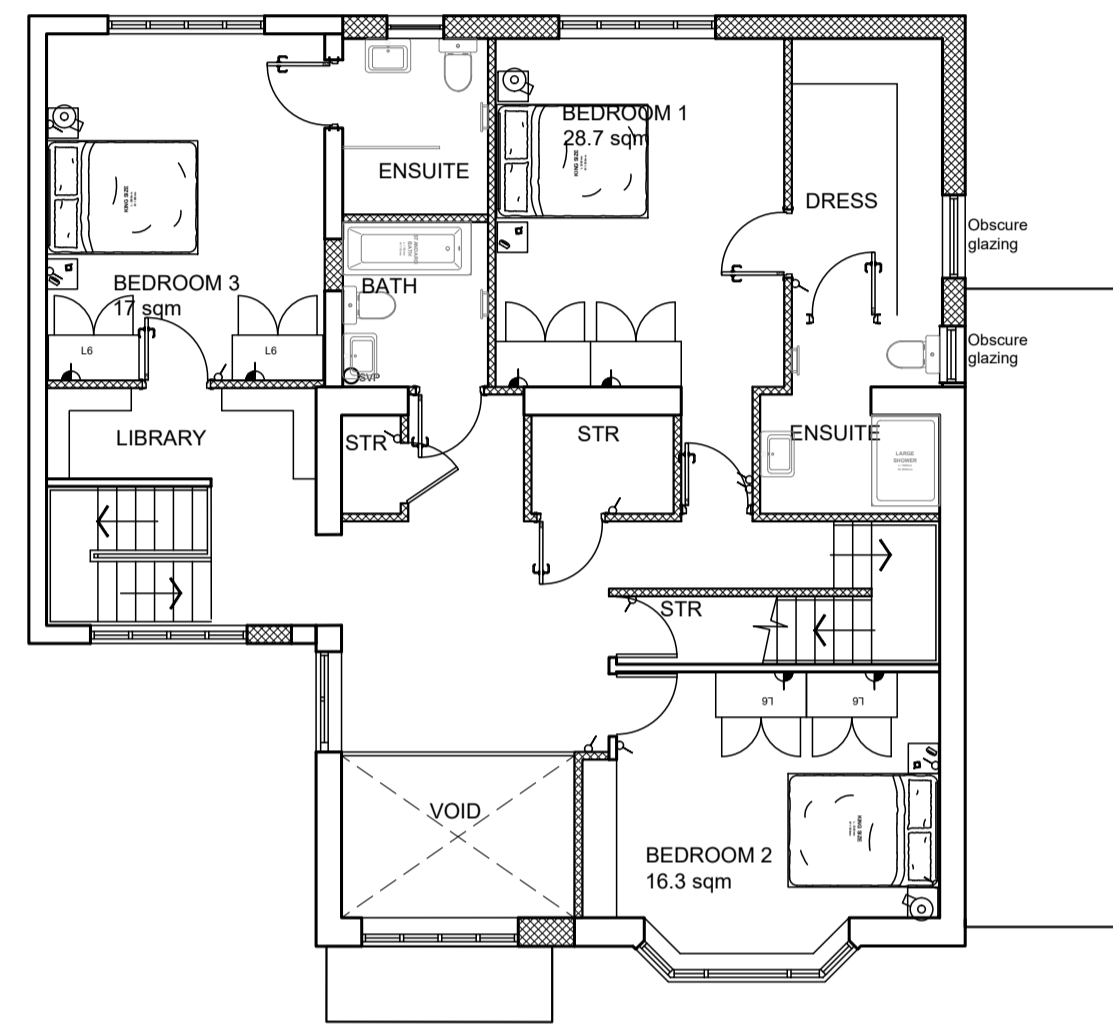

First Floor Plan

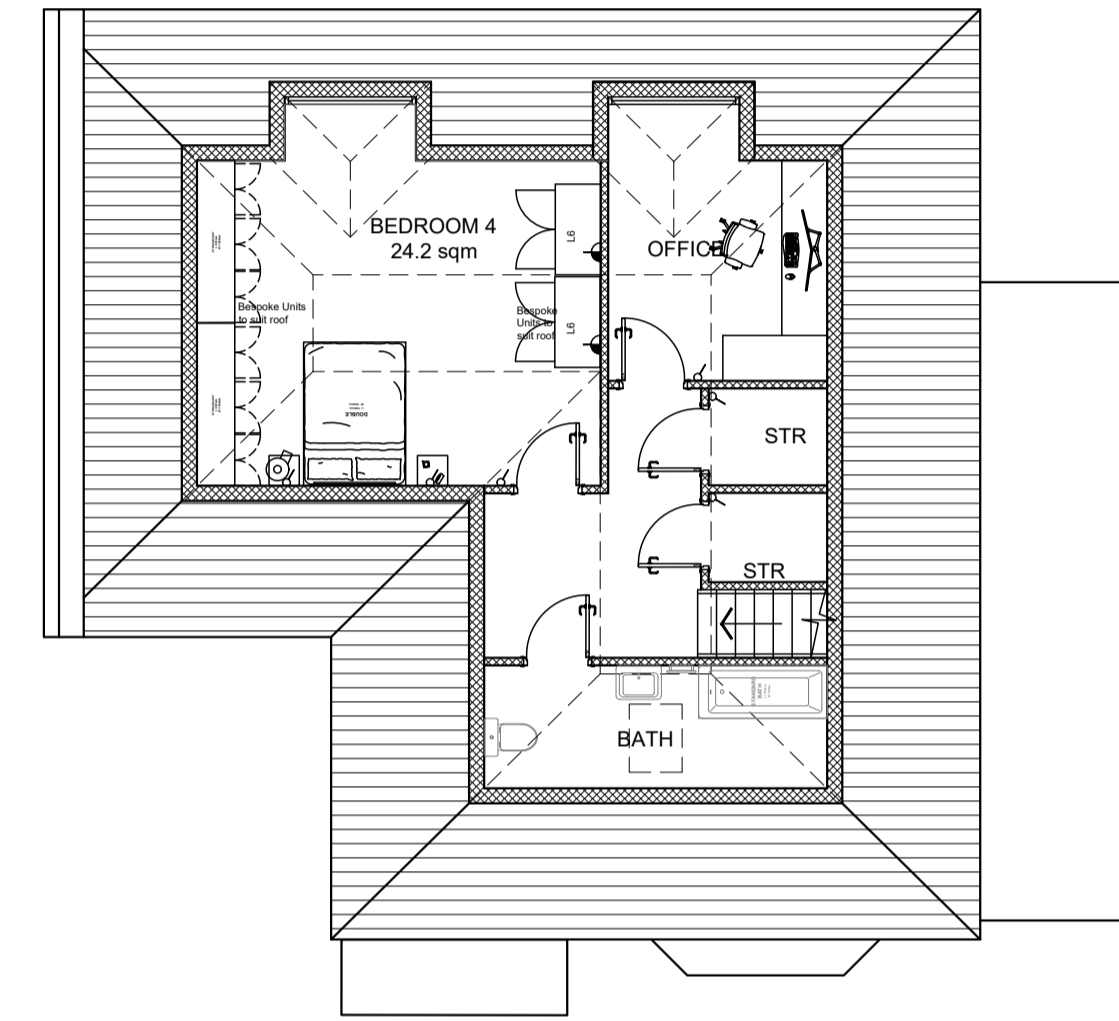

Second Floor Plan

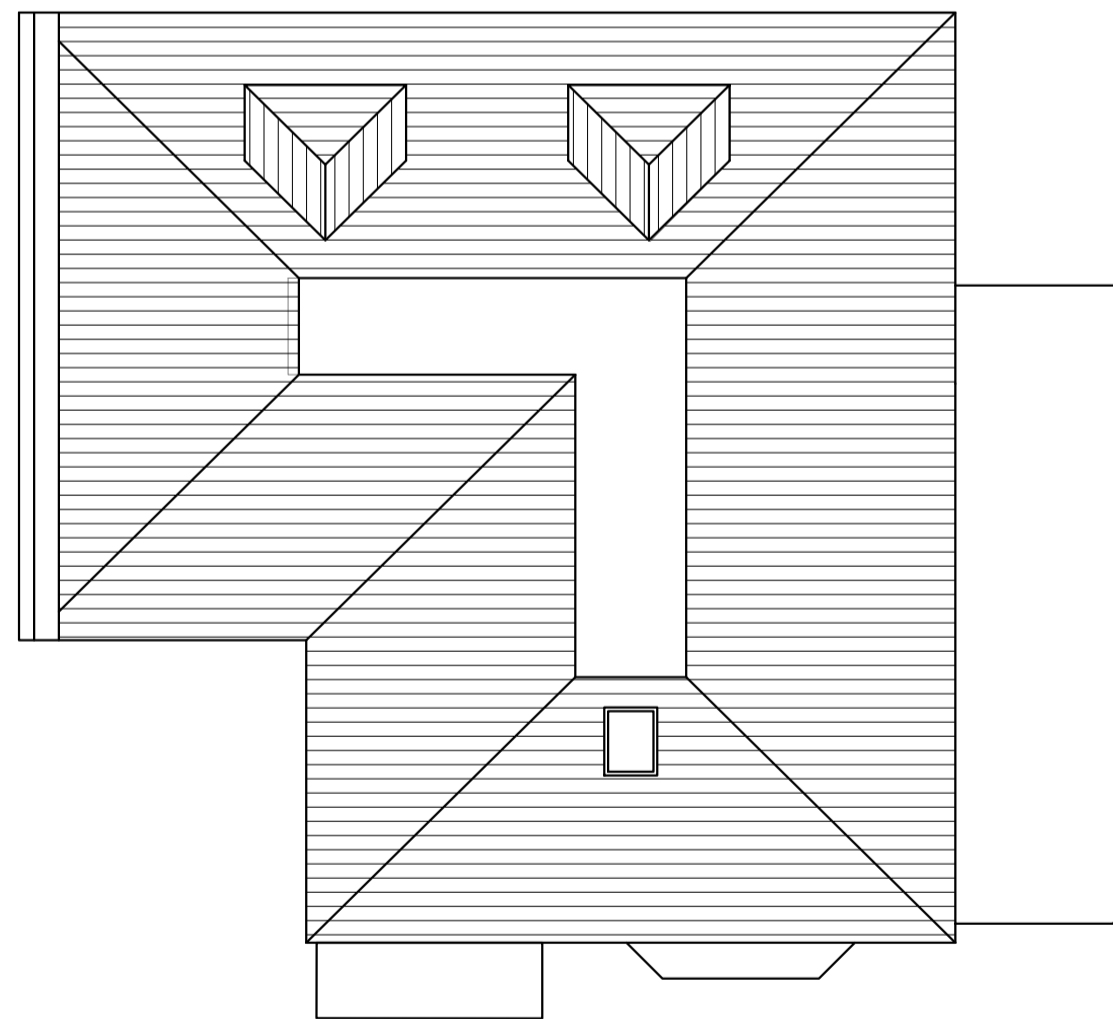

Roof Plan



REV DATE/BY DESCRIPTION

**PLANNING**

**BELL ASSOCIATES**  
ARCHITECTS/DESIGNERS

CLIENT  
Evercorp Properties Ltd

PROJECT  
33, Onslow Avenue  
Cheam, Sutton  
SM2 7ED

DRAWING  
Existing  
Floor Plans

DRAWING NUMBER 093-022-201 DATE 15.04.24

SCALE 1:100 PAPER SIZE A1

DRAWN SJ CHECKED AJB

E design@bellassociates.co.uk  
T 020 8689 4696  
W www.bellassociates.co.uk

Milgrove House, 77 Farleigh Road, Warlingham,  
Surrey, CR6 9EJ

Bell Associates is the trading name of Bell Associates Architects Ltd, a limited company registered in England and Wales, with registered number 08285877, whose registered office is at the First Floor, Park House 11, Watlington Road, Farnham, Surrey GU14 7JZ. All dimensions to be verified on site. Unauthorised reproduction of information herein is strictly forbidden. ©2024