

Notes:  
The contractor must verify all dimensions on site before commencing any work on shop drawings, do not scale from this drawing  
McBains Ltd copyright

BIM Transmittal Disclaimer  
McBains Ltd makes no express or implied warranties with respect to the character, function, or capabilities of the data (inclusive of 3rd party data incorporated within), or the suitability of the data for any particular purpose beyond those originally intended by McBains Ltd. Please refer to our standard terms and conditions for further details.

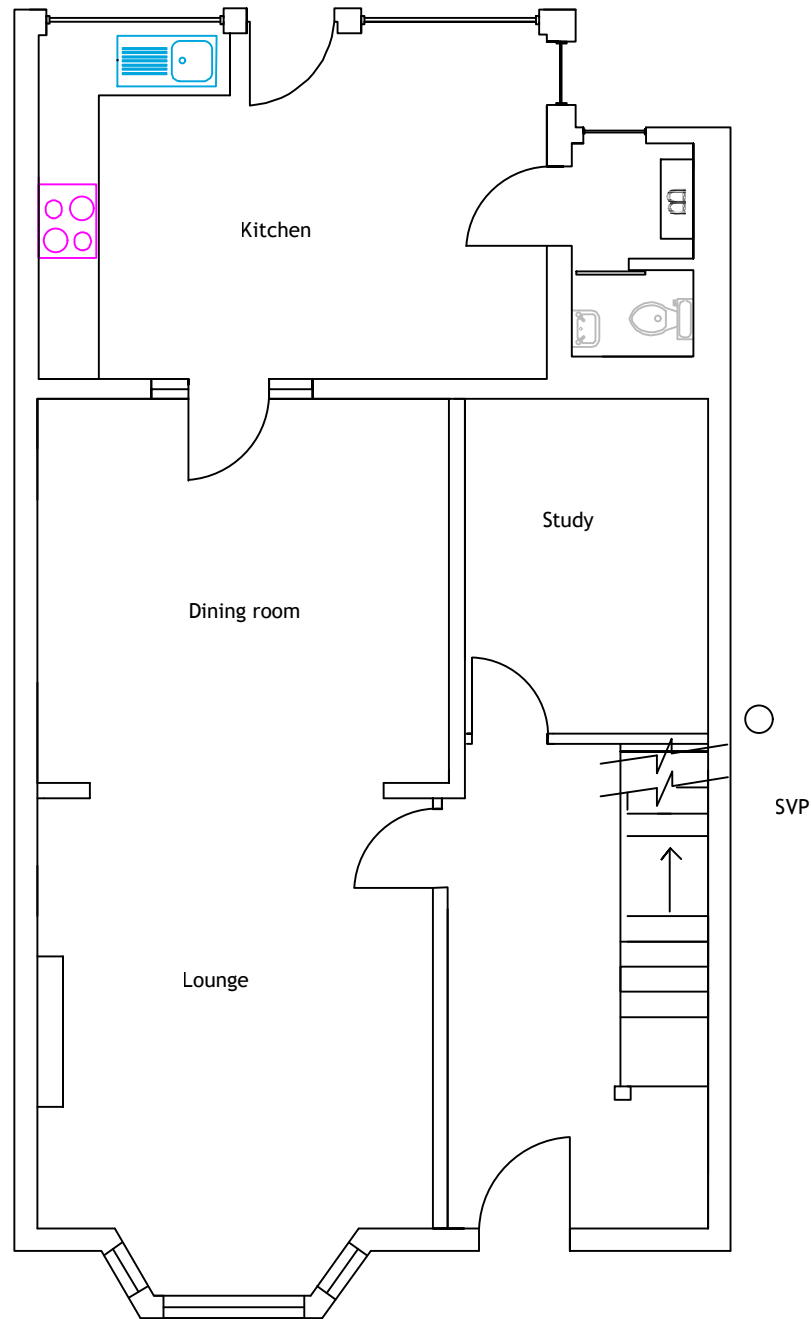

EXISTING GROUND FLOOR PLAN

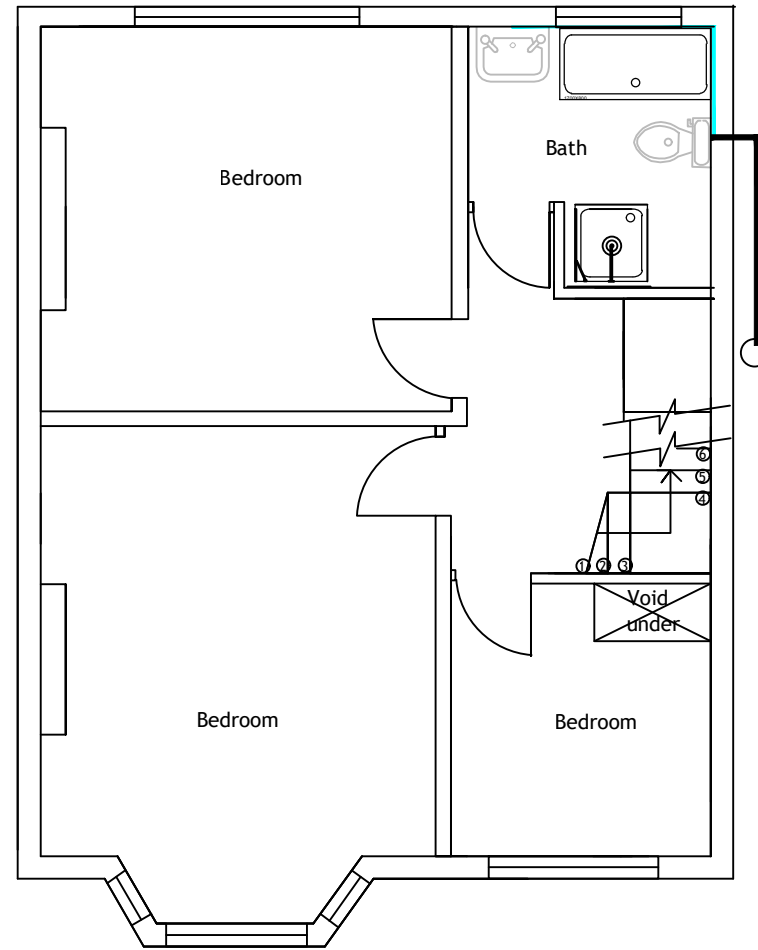

EXISTING FIRST FLOOR PLAN

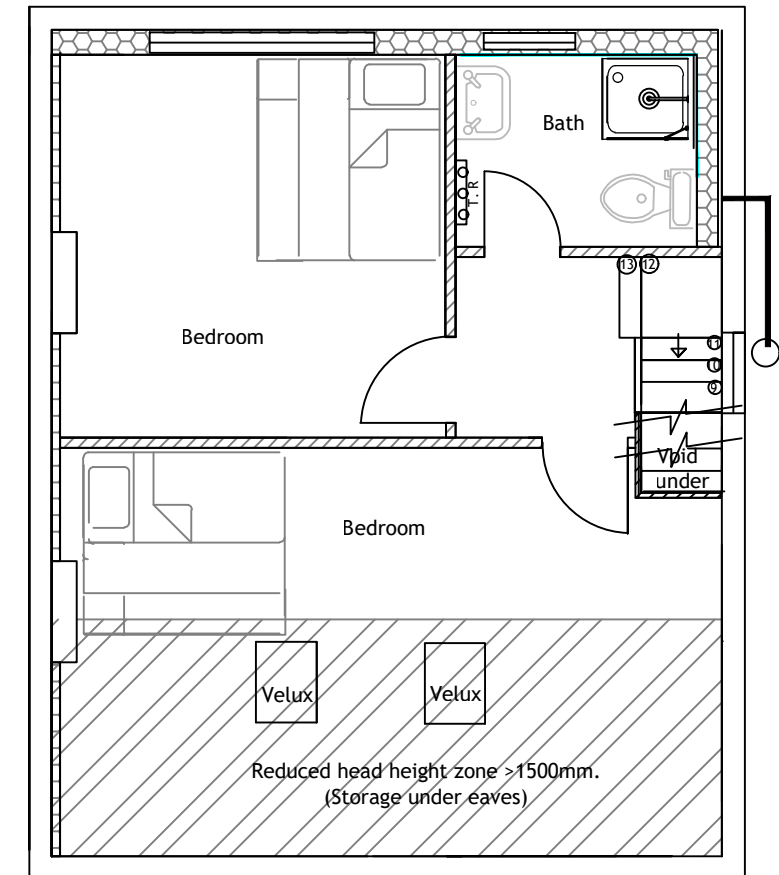

EXISTING LOFT PLAN

SCALE BAR

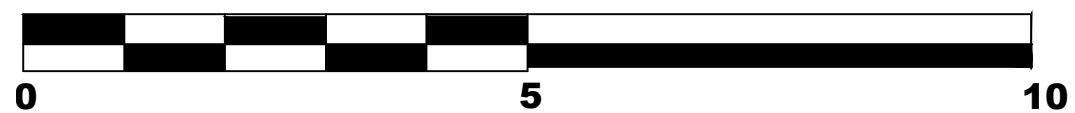

| Revision   | Amendment    | Date        |
|------------|--------------|-------------|
| AP         | CM           | CM          |
| Drawn by   | Reviewed by  | Approved by |
| LPD59086   | 03/04/2024   | 1:75@A3     |
| MCB Number | Date created | Scale @ A3  |

**McBains**  
McBains Ltd  
5th Fl, 26 Finsbury Square London EC2A 1DS  
+44 (0)20 7786 7900  
mcbains.co.uk

Client  
Mrs Gilly Stray

Project  
128 Rickmansworth Road  
Watford  
Herts

Drawing Title  
Existing Floor Plans

**Building Surveying**

| Drawing / Document Reference | Status     |      |       |      |            |        |             |          |
|------------------------------|------------|------|-------|------|------------|--------|-------------|----------|
| 128/001                      |            |      |       |      |            |        |             |          |
| Project Id                   | Originator | Zone | Level | Type | Discipline | Number | Suitability | Revision |