

Notes:
The contractor must verify all dimensions on site before commencing any work on shop drawings, do not scale from this drawing
McBains Ltd copyright

BIM Transmittal Disclaimer
McBains Ltd makes no express or implied warranties with respect to the character, function, or capabilities of the data (inclusive of 3rd party data incorporated within), or the suitability of the data for any particular purpose beyond those originally intended by McBains Ltd. Please refer to our standard terms and conditions for further details.

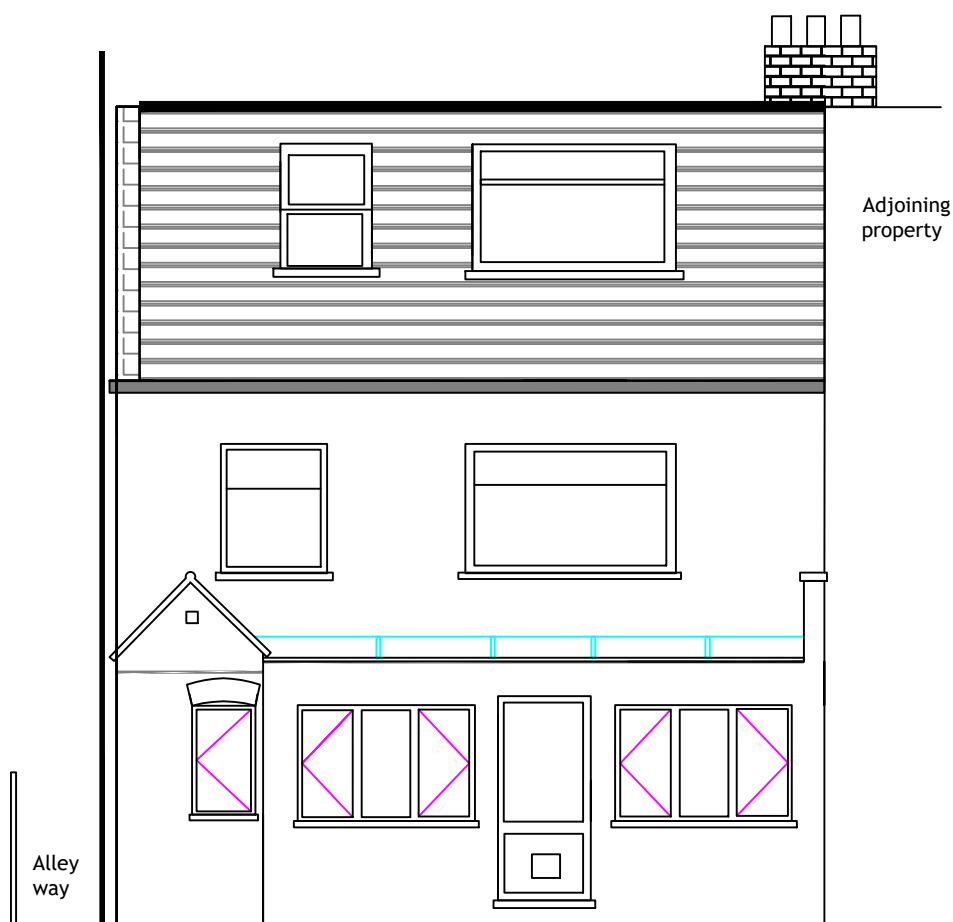

EXISTING REAR ELEVATION

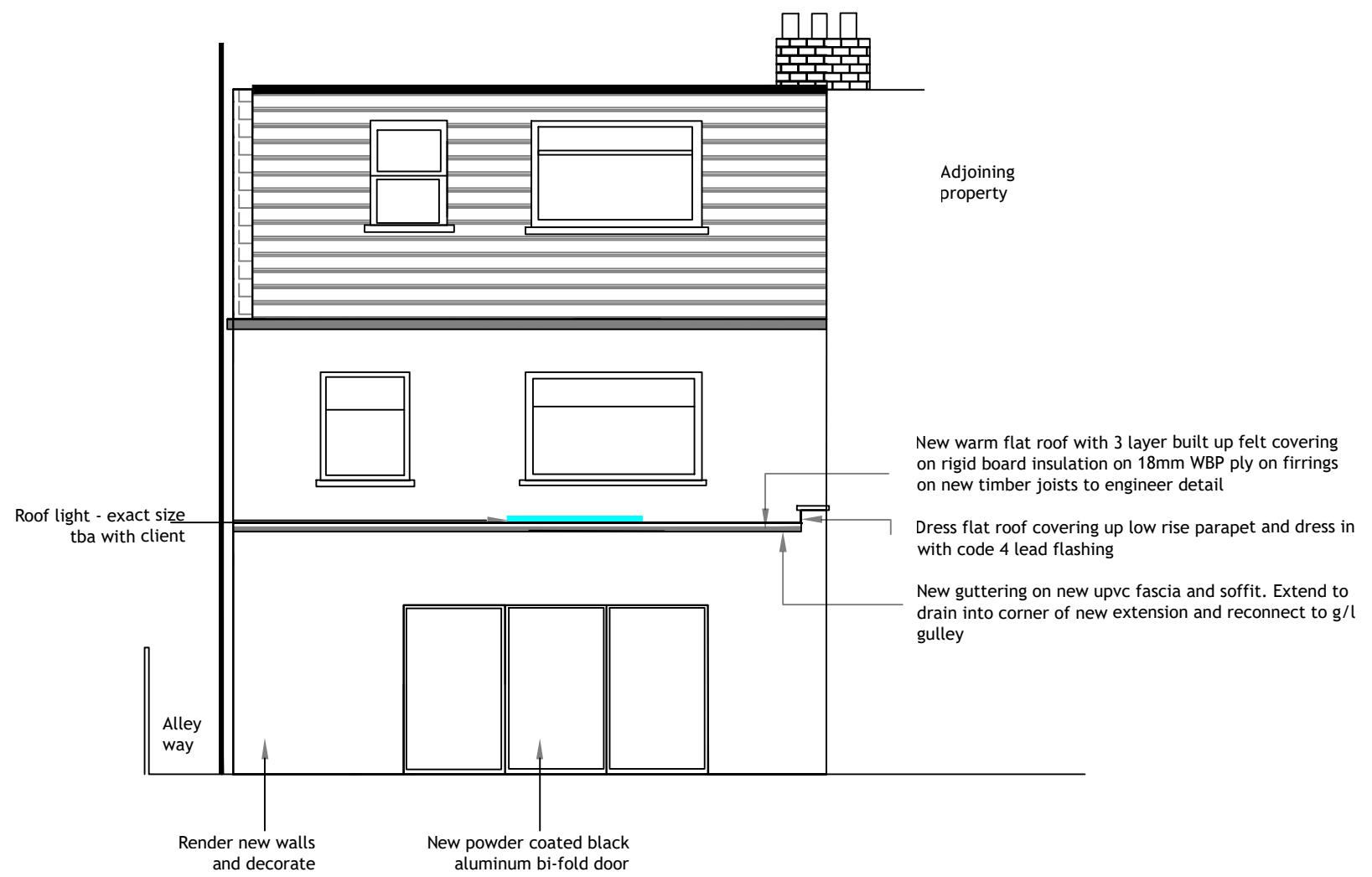

PROPOSED REAR ELEVATION

SCALE BAR

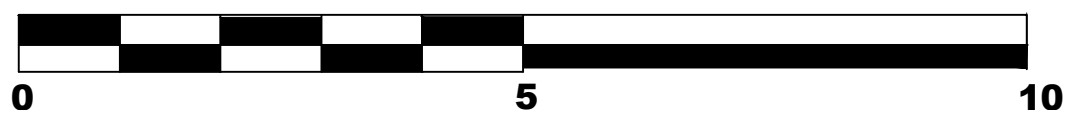

Revision	Amendment	Date
AP	CM	CM
Drawn by	Reviewed by	Approved by
LPD59086	13/09/2023	1:75@A3
MCB Number	Date created	Scale @ A3



McBains Ltd
5th Fl, 26 Finsbury Square London EC2A 1DS
+44 (0)20 7786 7900 mcbains.co.uk

Client
Mrs Gilly Stray

Project
128 Rickmansworth Road
Watford
Herts

Drawing Title
Existing and Proposed Rear Elevation

Building Surveying

Drawing / Document Reference	Status							
128/005								
Project Idem	Originator	Zone	Level	Type	Discipline	Number	Suitability	Revision