

Notes:  
The contractor must verify all dimensions on site before commencing any work on shop drawings, do not scale from this drawing  
McBains Ltd copyright

BIM Transmittal Disclaimer  
McBains Ltd makes no express or implied warranties with respect to the character, function, or capabilities of the data (inclusive of 3rd party data incorporated within), or the suitability of the data for any particular purpose beyond those originally intended by McBains Ltd. Please refer to our standard terms and conditions for further details.

**SCALE BAR**

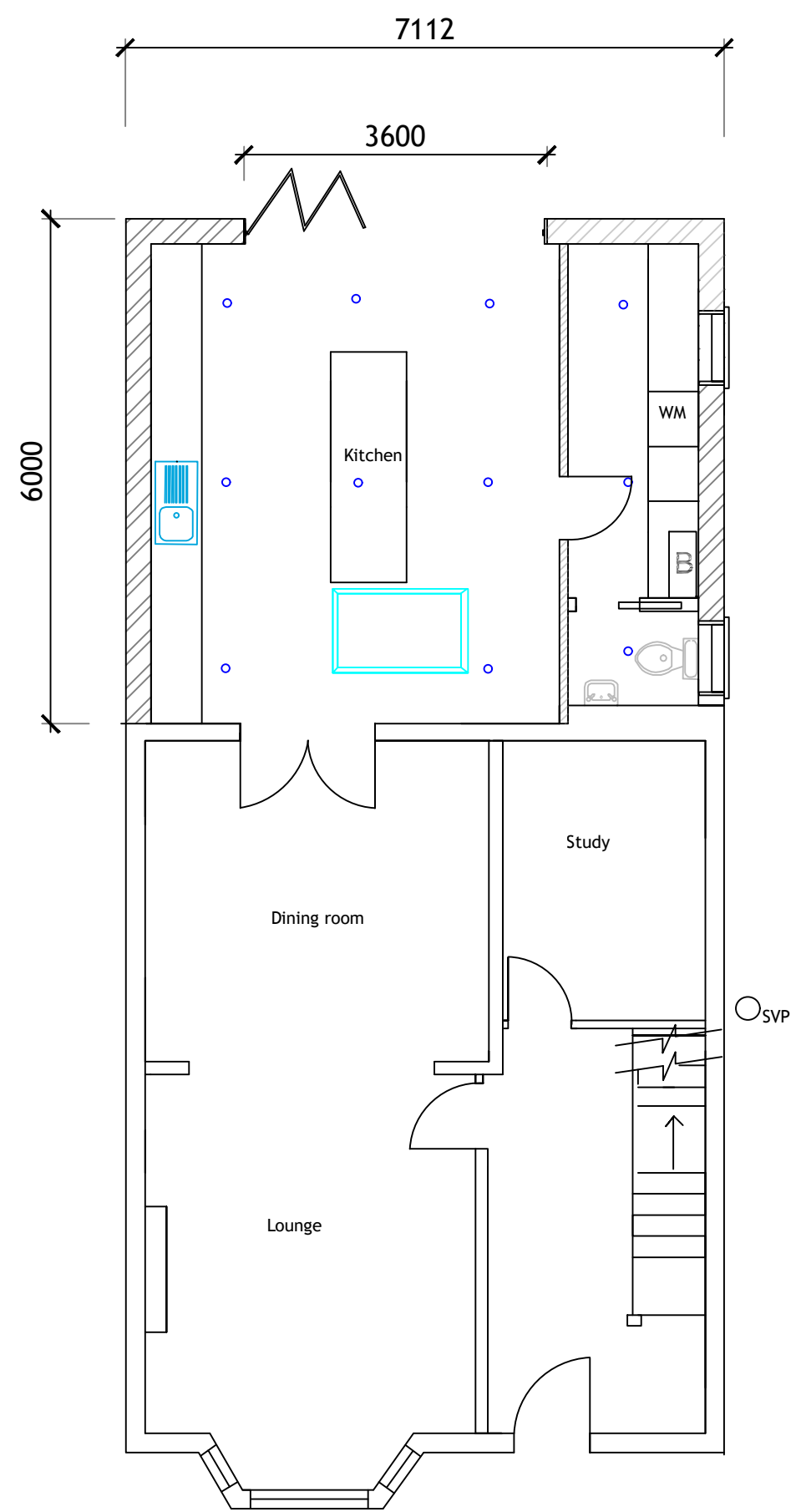

PROPOSED GROUND FLOOR PLAN @ 1:75

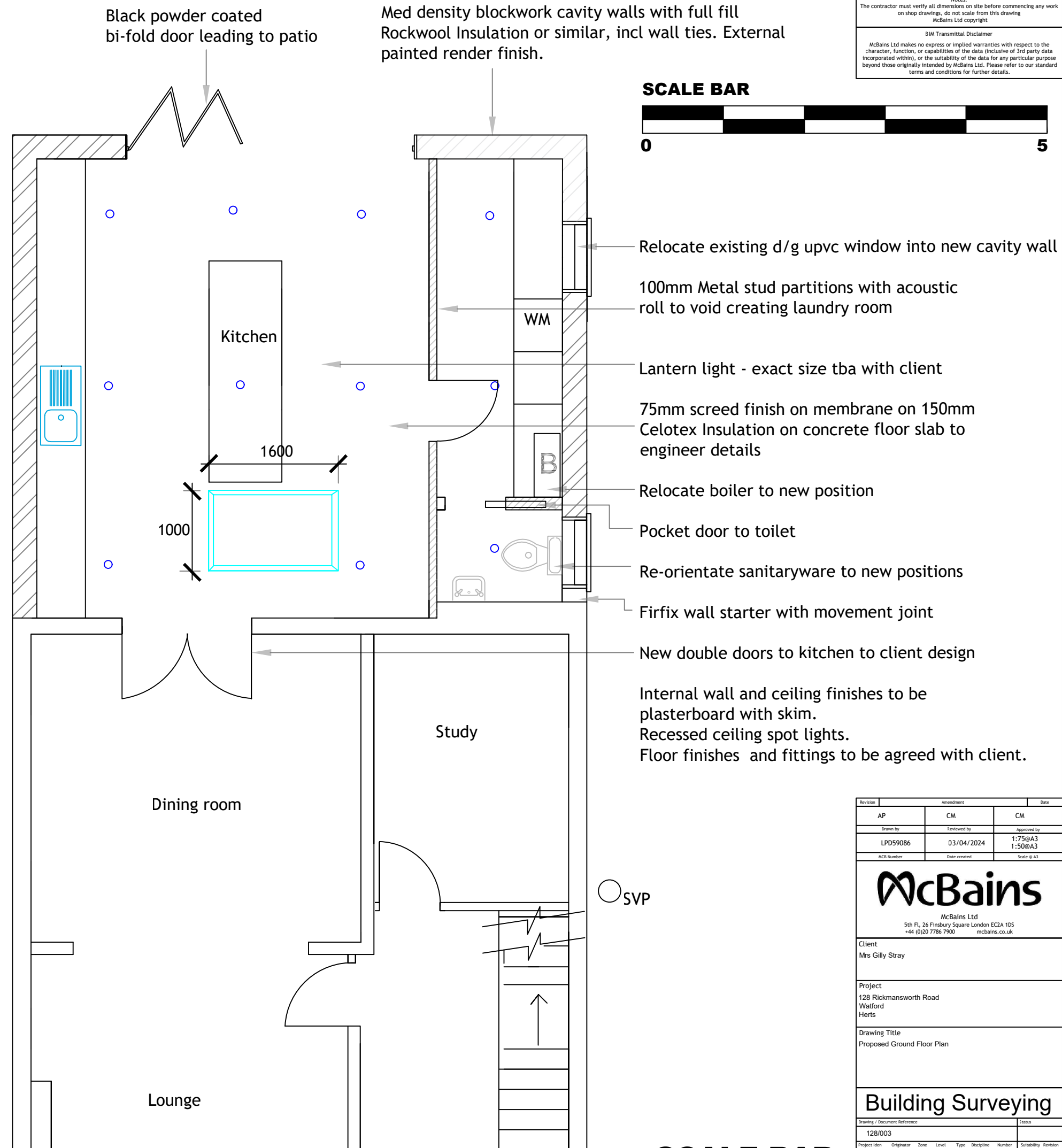

Revision	Amendment	Date
AP	CM	CM
Drawn by	Reviewed by	Approved by
LPD59086	03/04/2024	1:75@A3 1:50@A3
NCB Number	Date created	Scale @ A3



McBains Ltd  
5th Fl, 26 Finsbury Square London EC2A 1DS  
+44 (0)20 7786 7900  
mcbains.co.uk

Client  
Mrs Gilly Stray

Project  
128 Rickmansworth Road  
Watford  
Herts

Drawing Title  
Proposed Ground Floor Plan

**Building Surveying**

Drawing / Document Reference	Status							
128/003								
Project Idn	Originator	Zone	Level	Type	Discipline	Number	Suitability	Revision