

Notes:  
 1. This Drawing & Design are copyright and may not be reproduced without the written consent Architectural Design & Management  
 2. Use Figured Dimensions Only.  
 3. The CONTRACTOR is to check and verify all Figured Dimensions, Site & Drainage Levels prior to commencement of work and notify the designer of any discrepancies.  
 4. The Contractor is to check the drawing against all other relevant drawings, specifications and/or bills of quantities as issued.  
 5. IF IN DOUBT - ASK!

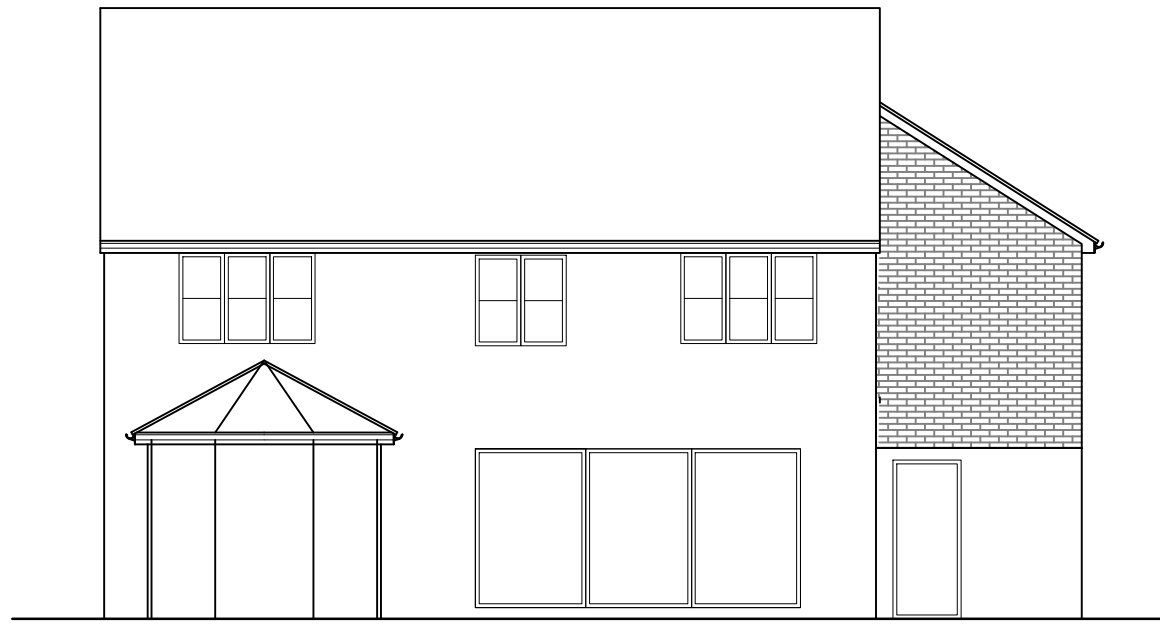

PROPOSED FRONT ELEVATION



PROPOSED REAR ELEVATION

GENERAL MATERIALS  
 WALLS -  
 FACE BRICKWORK TO MATCH EXISTING  
 ROOF -  
 GREY TILES TO MATCH HOUSE  
 WINDOWS / DOORS -  
 WHITE UPVC TO MATCH EXISTING PROFILE  
 RAINWATER GOODS -  
 WHITE UPVC TO MATCH EXISTING  
 PROPOSED FOUL AND SURFACE WATER TO DISCHARGE VIA EXISTING SEWERS.

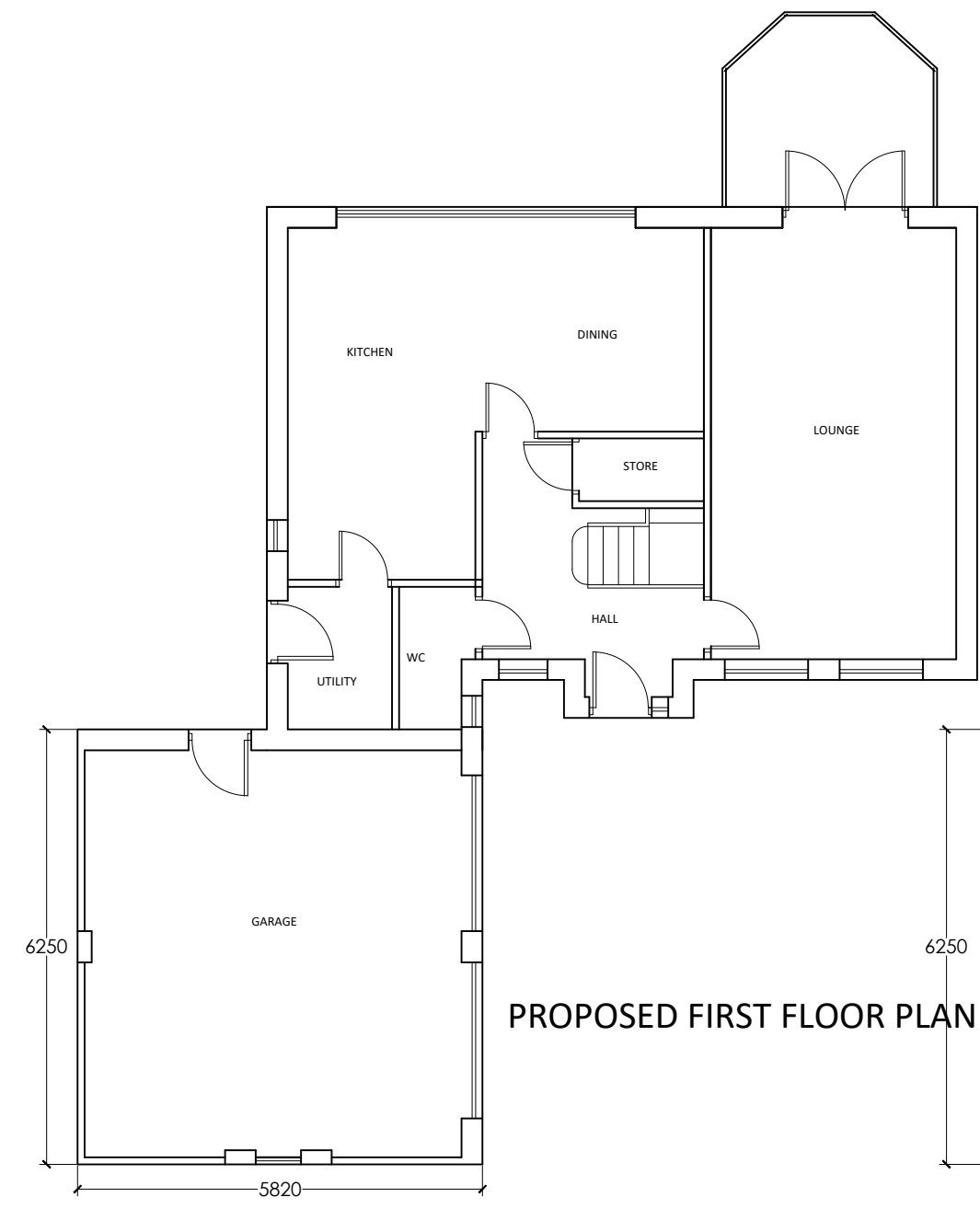

PROPOSED FIRST FLOOR PLAN

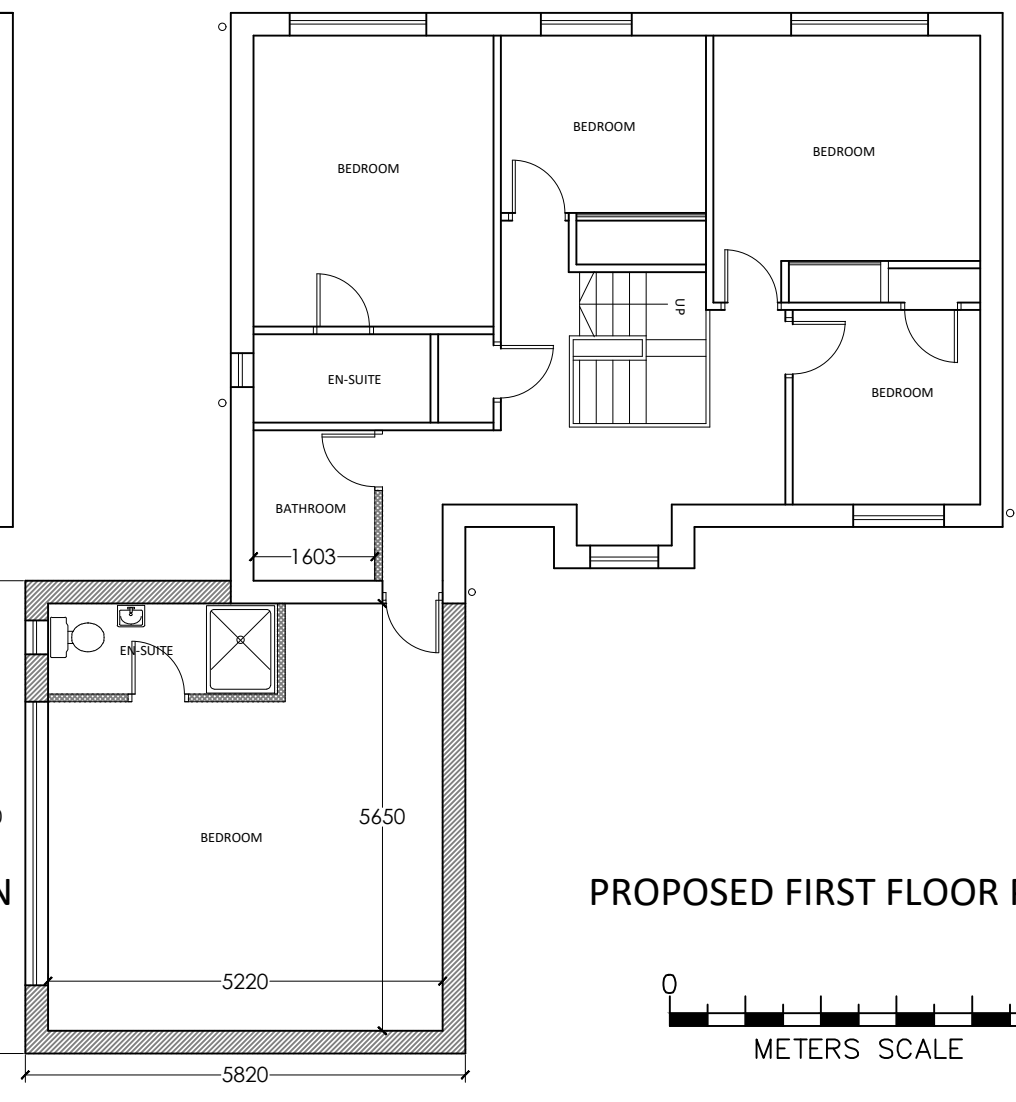

PROPOSED FIRST FLOOR PLAN



project: PROPOSED FIRST FLOOR EXTENSION OVER GARAGE	Rev	Date	Revision
client: MR. K. MURPHY 8 DEXTER WAY UPHOLLAND WN8 0DY	 <b>ADM</b> ARCHITECTURAL DESIGN & MANAGEMENT <small>Alan Green MCAT Chartered Architectural Technologist Project Manager 18, Milton Grove, Ormskirk, Wigan, WN8 8BP Phone 01695 722726 Mobile 07931 595073 E-mail alan.green@adm-projects.com www.adm-projects.com</small>		
drawing title: PROPOSED PLANS AND ELEVATIONS	drawn: AG	checked:	
	date: MARCH 2024		
project no. ADM 240315	drg. no. 02	rev.	