

notes:  
 This drawing is for Building Warrant Purposes ONLY. Further Architectural or Engineering details may be required for construction and site works.  
 This drawing to be read together with all other drawings and specifications. Any discrepancies to be reported immediately to the Architect.  
 Only CONSTRUCTION or CONTRACT status drawings to be used for construction purposes.  
 This drawing and its design are copyright property of HAB ARCHITECTURE LIMITED and is not to be reproduced without the permission of same.  
 These drawings are to be read strictly in accordance with the Structural Engineer's drawings and specifications.  
**ONLY SCALE FROM THESE DRAWINGS FOR PLANNING PERMISSION PURPOSES.**  
 If in doubt ASKI Refer your query back to the Architect or appropriate member of the design team.

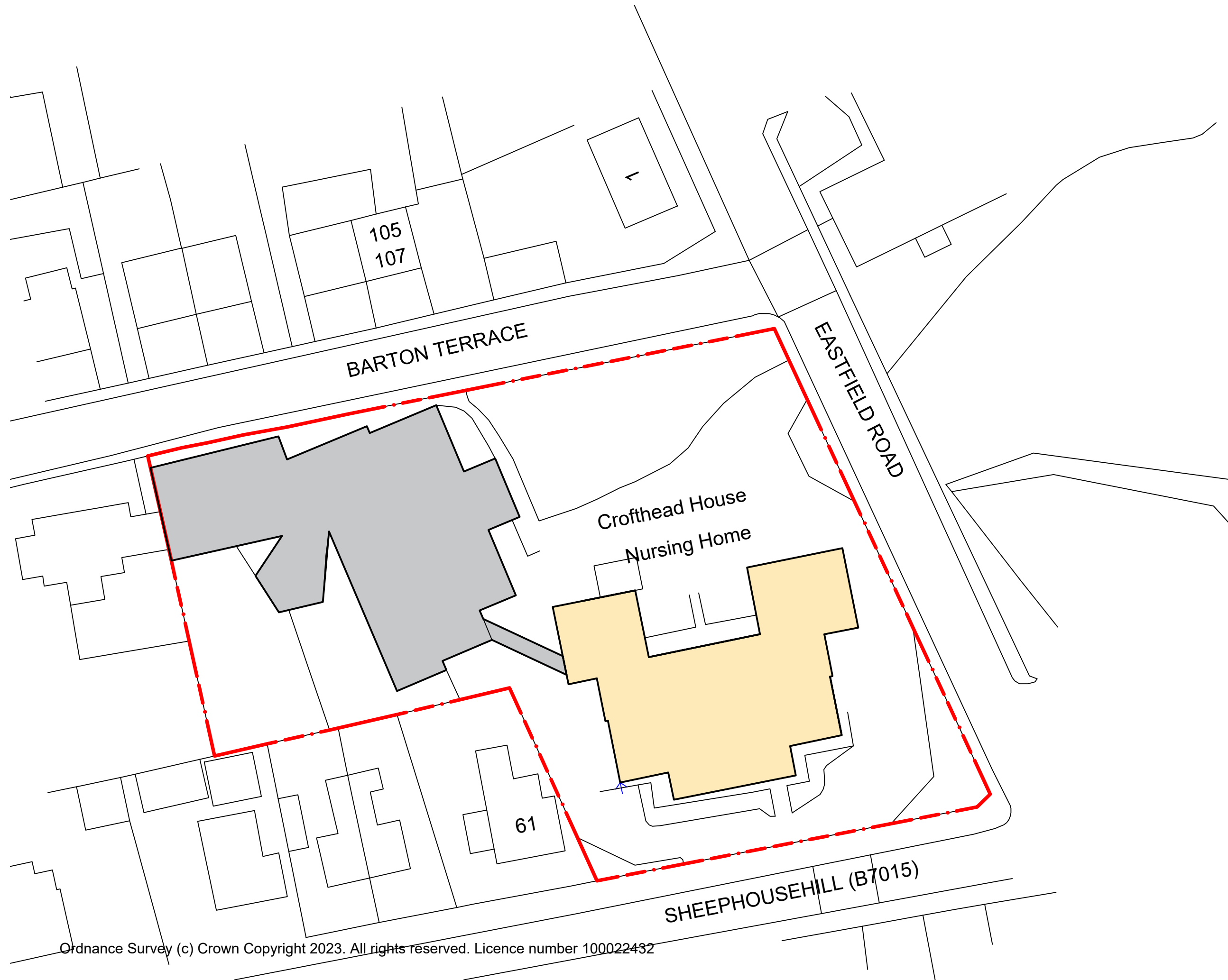
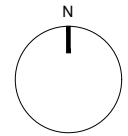

Ordnance Survey (c) Crown Copyright 2023. All rights reserved. Licence number 100022432

Rev.	Date	Details	Drawn	Checked
-	08.04.2024	INITIAL ISSUE	MH	

**HAB**  
ARCHITECTURE

6 Fauldhouse Road, Longridge,  
Bathgate, West Lothian, EH47 8AW

t: 01501 770986

e: info@habarchitecture.com

w: www.habarchitecture.com

Issued for: **PLANNING**

Project/Client:  
**ROOF REPLACEMENT  
 CROFTHED CARE HOME, SHEEPHOUSEHILL, FAULDHOUSE, EH47 9EF  
 FOR CROFTHED CARE HOME**

Drawing:  
**LOCATION PLAN**

Dwg No: 2413 - D101	Scale: AS NOTED	@A3
Rev: -	Drawn By: MH	Date: 08.04.2024

© HAB Architecture Ltd | Company No. SC641367  
 All dimensions and levels to be checked on site and Architect to be informed of any discrepancies prior to the commencement of work. Unspecified dimensions are not to be scaled off this drawing. All dimensions are in millimetres unless otherwise specified. If any dimensions or details conflict please notify the Architect immediately.

**LOCATION PLAN**  
 Scale 1:500



notes:  
 This drawing is for Building Warrant Purposes ONLY. Further Architectural or Engineering details may be required for construction and site works.  
 This drawing to be read together with all other drawings and specifications. Any discrepancies to be reported immediately to the Architect.  
 Only CONSTRUCTION or CONTRACT status drawings to be used for construction purposes.  
 This drawing and its design are copyright property of HAB ARCHITECTURE LIMITED and is not to be reproduced without the permission of same.  
 These drawings are to be read strictly in accordance with the Structural Engineer's drawings and specifications.  
**ONLY SCALE FROM THESE DRAWINGS FOR PLANNING PERMISSION PURPOSES.**  
 If in doubt ASKI Refer your query back to the Architect or appropriate member of the design team.

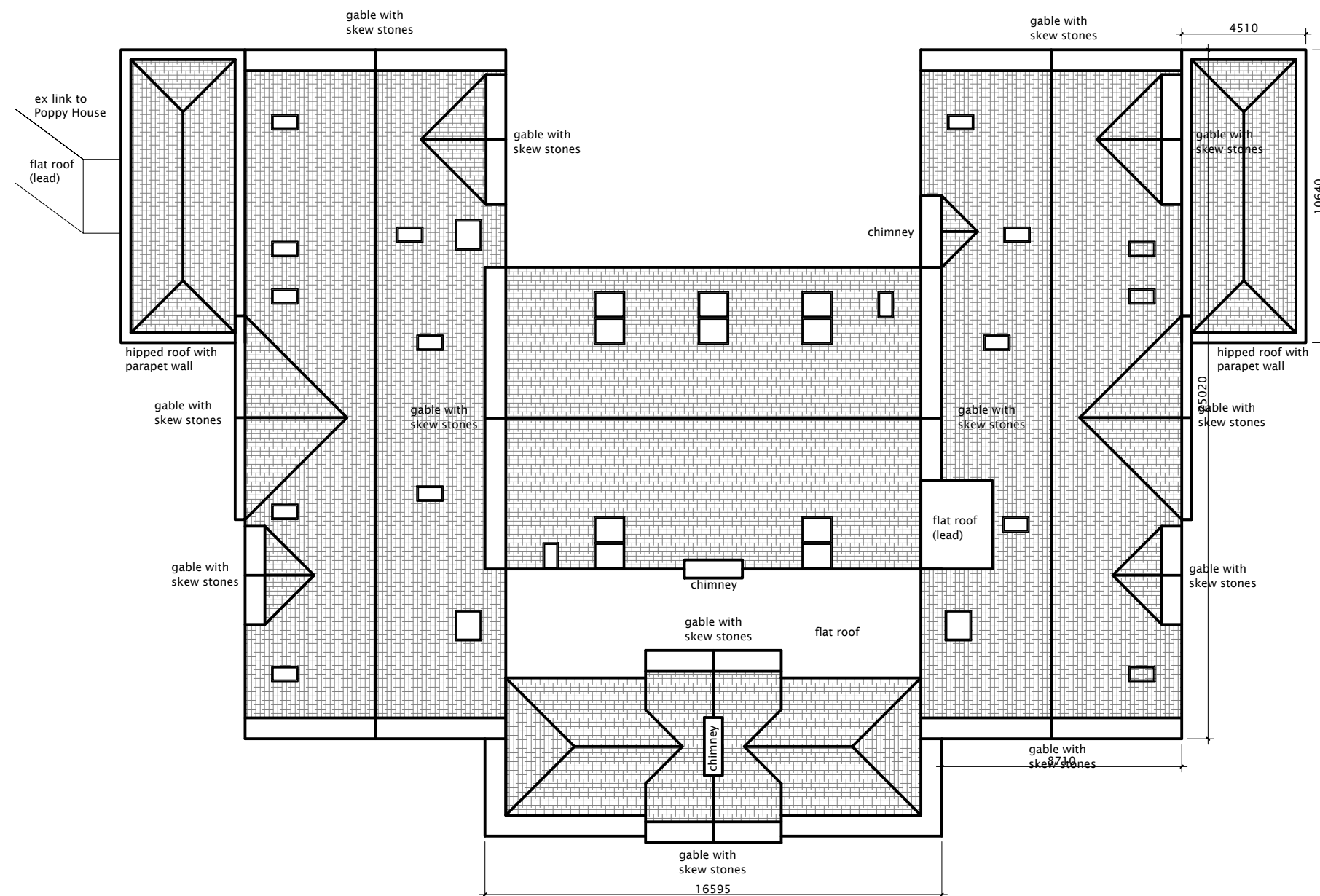

Due to limitations of survey these drawings have been produced from scaled historic survey drawings - to be used for Planning Permission purposes only

Limited access to roof restricts accurate measured survey of rooflights - rooflights shown for indicative purposes only

Existing roof covering is Scottish slate roof tiles

Stone gable walls with skew stones to remain unaffected

Stone chimneys to remain unaffected

Ex link to Poppy House and Poppy House building not part of the proposed applications and have therefore been omitted from the drawings.

Rev.	Date	Details	Drawn	Checked
-	04.04.2024	INITIAL ISSUE	MH	MH

**HAB ARCHITECTURE**  
 6 Fauldhouse Road, Longridge, Bathgate, West Lothian, EH47 8AW  
 t: 01501 770986  
 e: info@habarchitecture.com  
 w: www.habarchitecture.com

Issued for: **PLANNING**

Project/Client:  
**ROOF REPLACEMENT  
 CROFTHEAD CARE HOME, SHEEPHOUSEHILL, FAULDHOUSE, EH47 9EF  
 FOR CROFTHEAD CARE HOME**

Drawing:  
**ROOF PLAN  
 AS EXISTING**

Dwg No: 2413 - D102	Scale: AS NOTED	@A3
Rev:	Drawn By: MH	Date: 08.04.2024

© HAB Architecture Ltd | Company No. SC641367  
 All dimensions and levels to be checked on site and Architect to be informed of any discrepancies prior to the commencement of work. Unspecified dimensions are not to be scaled off this drawing. All dimensions are in millimetres unless otherwise specified. If any dimensions or details conflict please notify the Architect immediately.

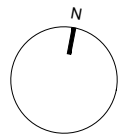

**ROOF PLAN - EXISTING**  
 Scale 1:200

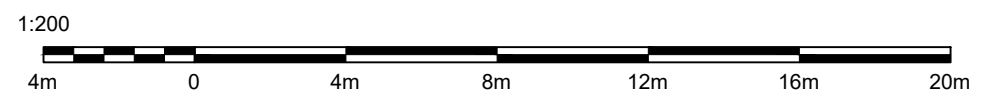

notes:  
 This drawing is for Building Warrant Purposes ONLY. Further Architectural or Engineering details may be required for construction and site works.  
 This drawing to be read together with all other drawings and specifications. Any discrepancies to be reported immediately to the Architect.  
 Only CONSTRUCTION or CONTRACT status drawings to be used for construction purposes.  
 This drawing and its design are copyright property of HAB ARCHITECTURE LIMITED and is not to be reproduced without the permission of same.  
 These drawings are to be read strictly in accordance with the Structural Engineer's drawings and specifications.  
**ONLY SCALE FROM THESE DRAWINGS FOR PLANNING PERMISSION PURPOSES.**  
 If in doubt ASK! Refer your query back to the Architect or appropriate member of the design team.

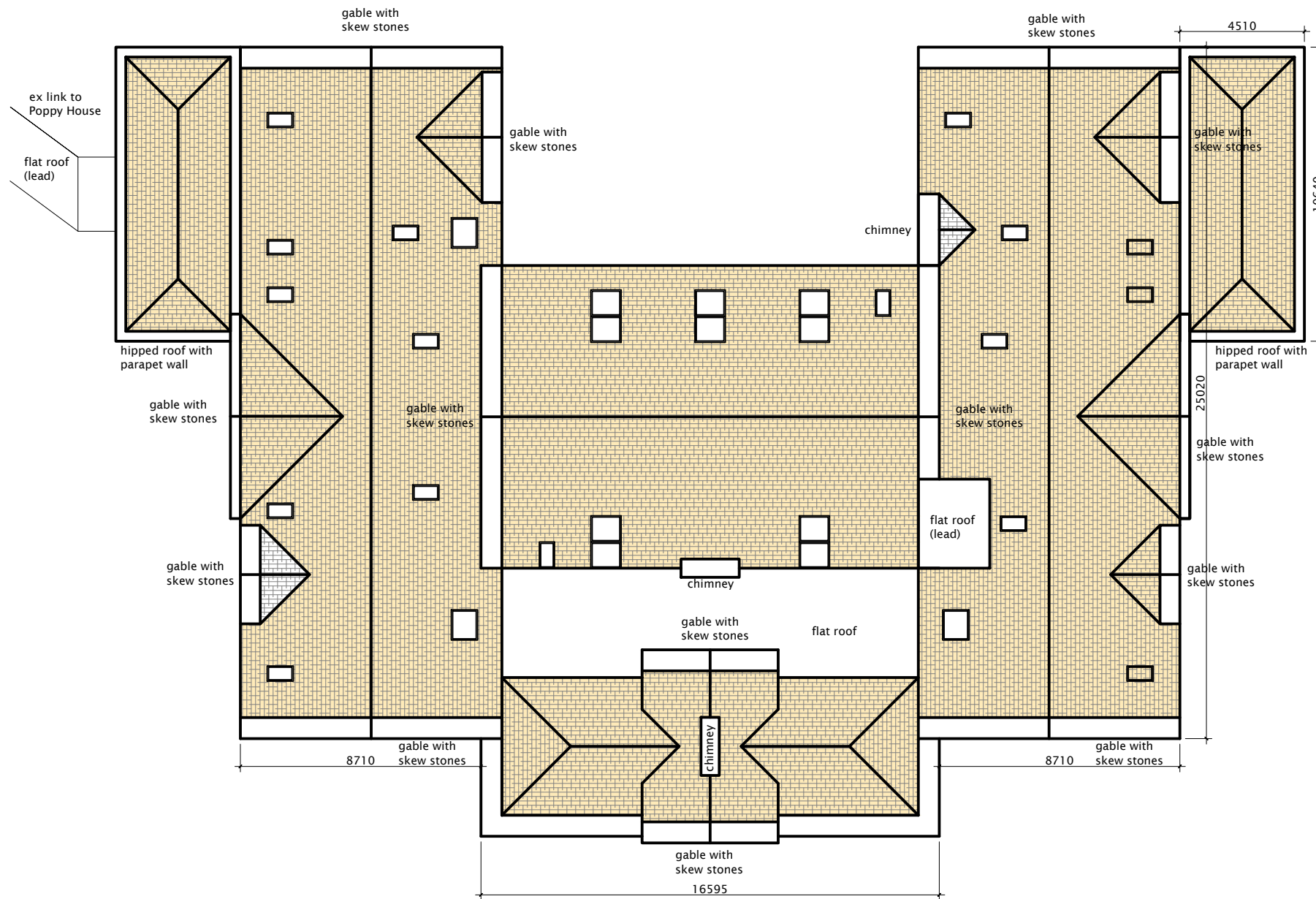

Ex Scottish slate roof tiles to be carefully removed and replaced with Spanish Cupa H3 - new roof covering indicated as hatched on plan

Rev.	Date	Details	Drawn	Checked
	04.04.2024	INITIAL ISSUE	MH	MH

**HAB**  
ARCHITECTURE

6 Fauldhouse Road, Longridge,  
Bathgate, West Lothian, EH47 8AW

t: 01501 770986

e: info@habarchitecture.com

w: www.habarchitecture.com

Issued for: **PLANNING**

Project/Client:  
**ROOF REPLACEMENT**  
**CROFTHEAD CARE HOME, SHEEPHOUSEHILL, FAULDHOUSE, EH47 9EF**  
**FOR CROFTHEAD CARE HOME**

Drawing:  
**ROOF PLAN**  
**AS PROPOSED**

Dwg No: 2413 - D103	Scale: AS NOTED	@A3
Rev:	Drawn By: MH	Date: 08.04.2024

© HAB Architecture Ltd | Company No. SC641367  
 All dimensions and levels to be checked on site and Architect to be informed of any discrepancies prior to the commencement of work. Unspecified dimensions are not to be scaled off this drawing. All dimensions are in millimetres unless otherwise specified. If any dimensions or details conflict please notify the Architect immediately.

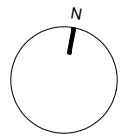

**ROOF PLAN - PROPOSED**  
 Scale 1:200

