

External materials:
 brown pantile roof;
 red & buff brick walls;
 white uPVC windows;
 green painted timber doors;
 white uPVC French doors to rear.

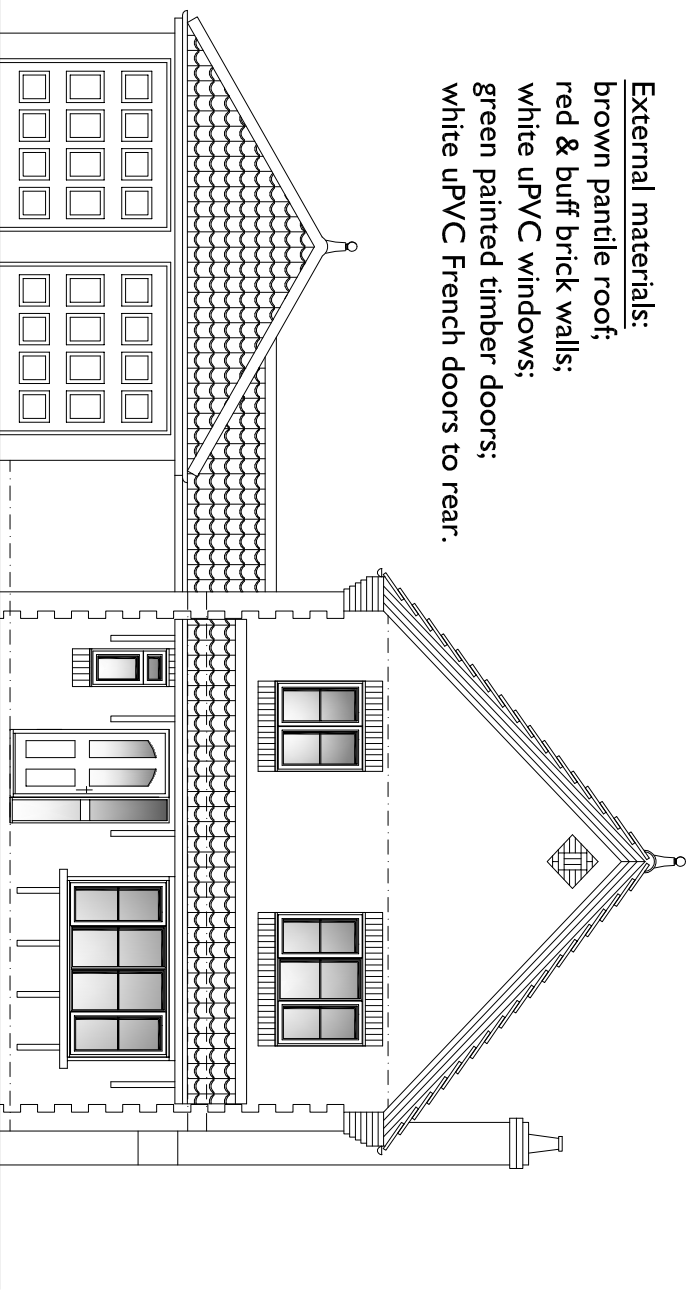

FRONT ELEVATION - WEST

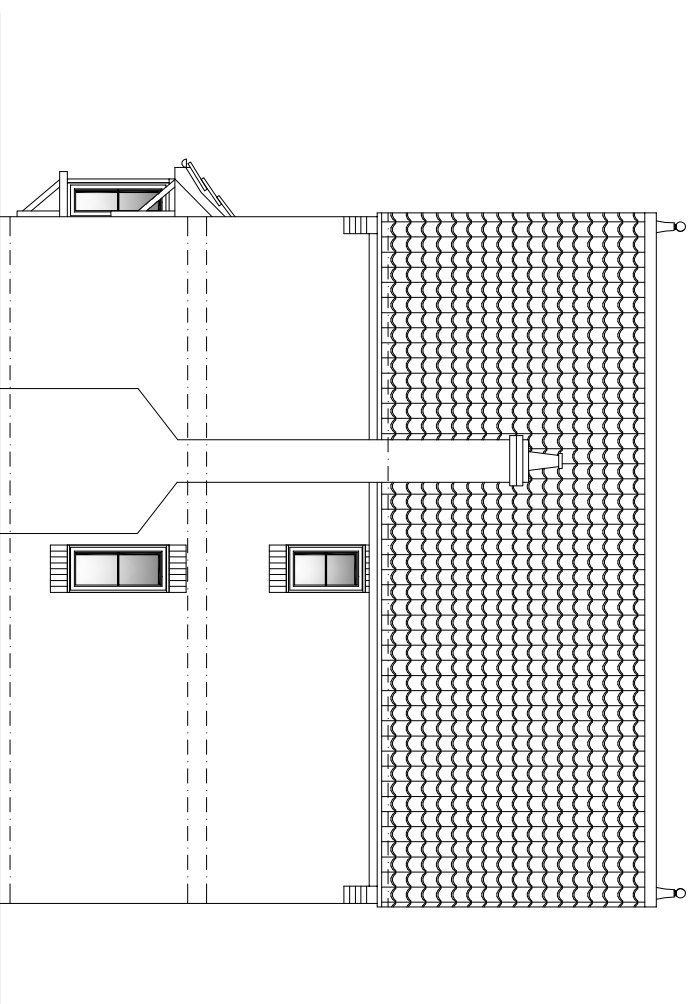

SIDE ELEVATION - SOUTH

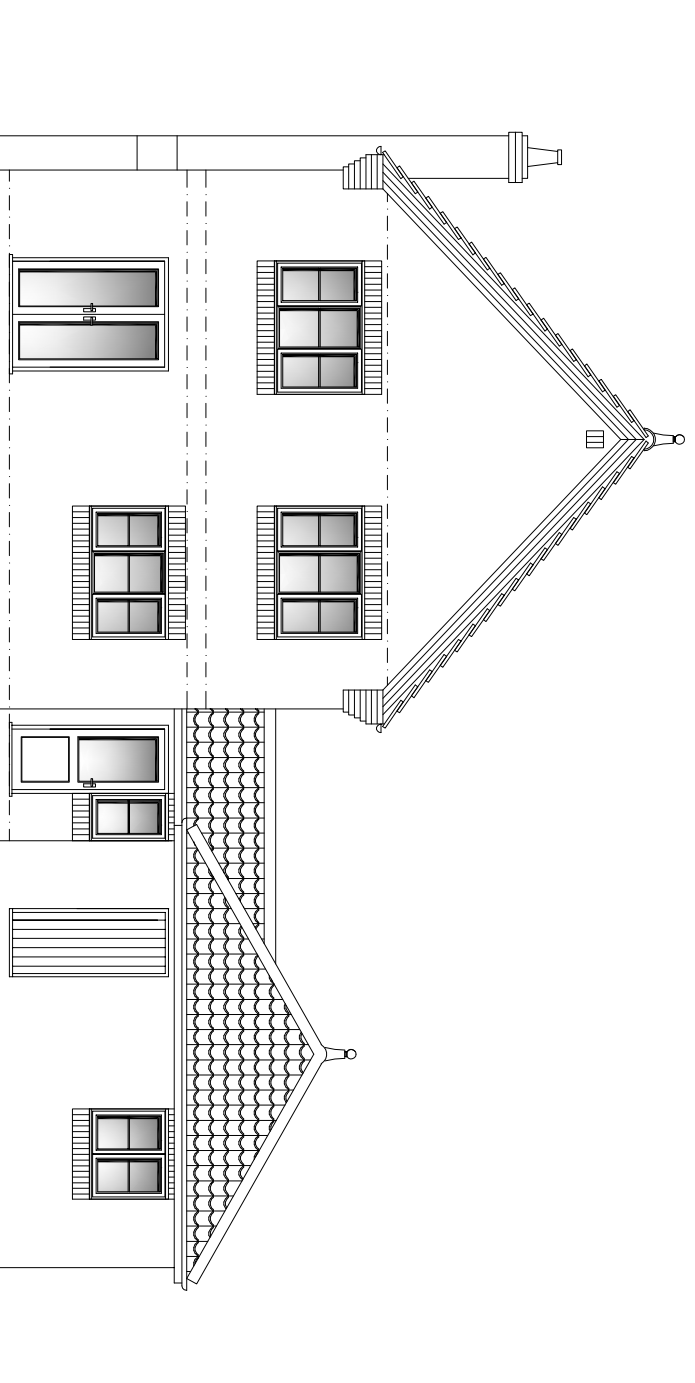

REAR ELEVATION - EAST

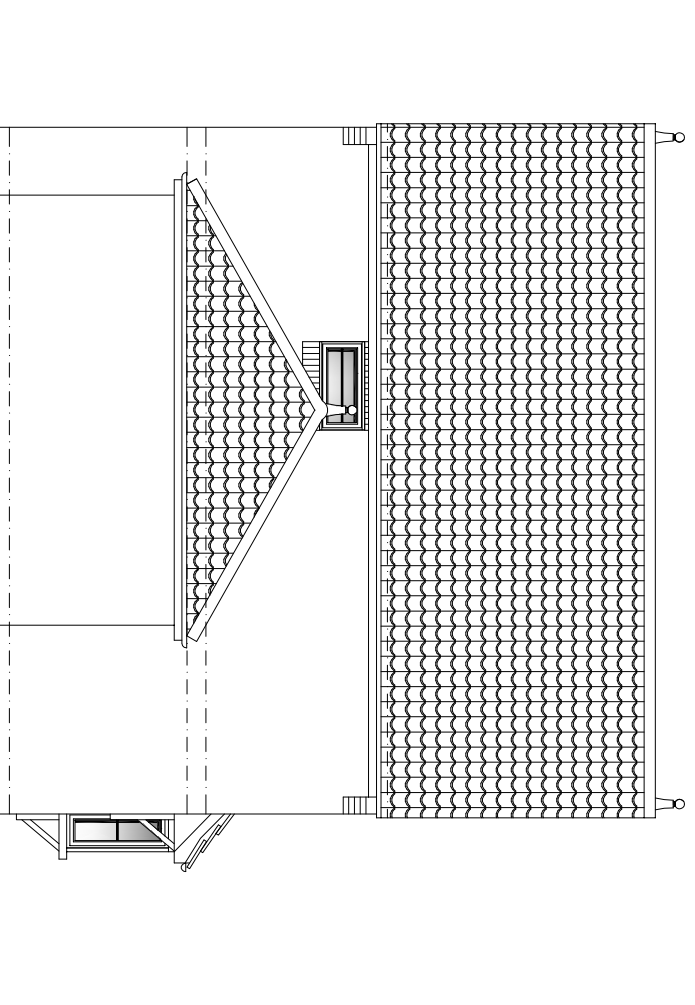

SIDE ELEVATION - NORTH

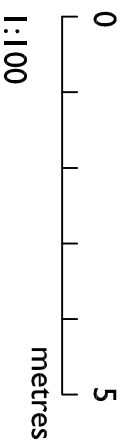

1:100

A Ref.

29.03.24 Date

Materials added.
Revision

Do not scale from this drawing. All measurements to be checked on site. Any discrepancies, contact the issuer.

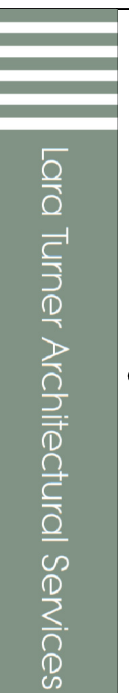

Lara Turner Architectural Services

DETAIL: ELEVATIONS
EXISTING

Scale: 1:100@A3

Date: January 2024

Rose Cottage
High Street
Rattlesden
Bury St Edmunds
Suffolk IP30 0RX

Lara Turner Architectural Services ©
tel: 01 440 737428
e-mail: enquiries@ltaarchitectural.co.uk

PROJECT: EXTENSIONS - 5 CRESMEDOW WAY,
ELMSWELL IP30 9GL

JOB No. CWKPI123

DRG No. 02A