

FRONT ELEVATION - WEST

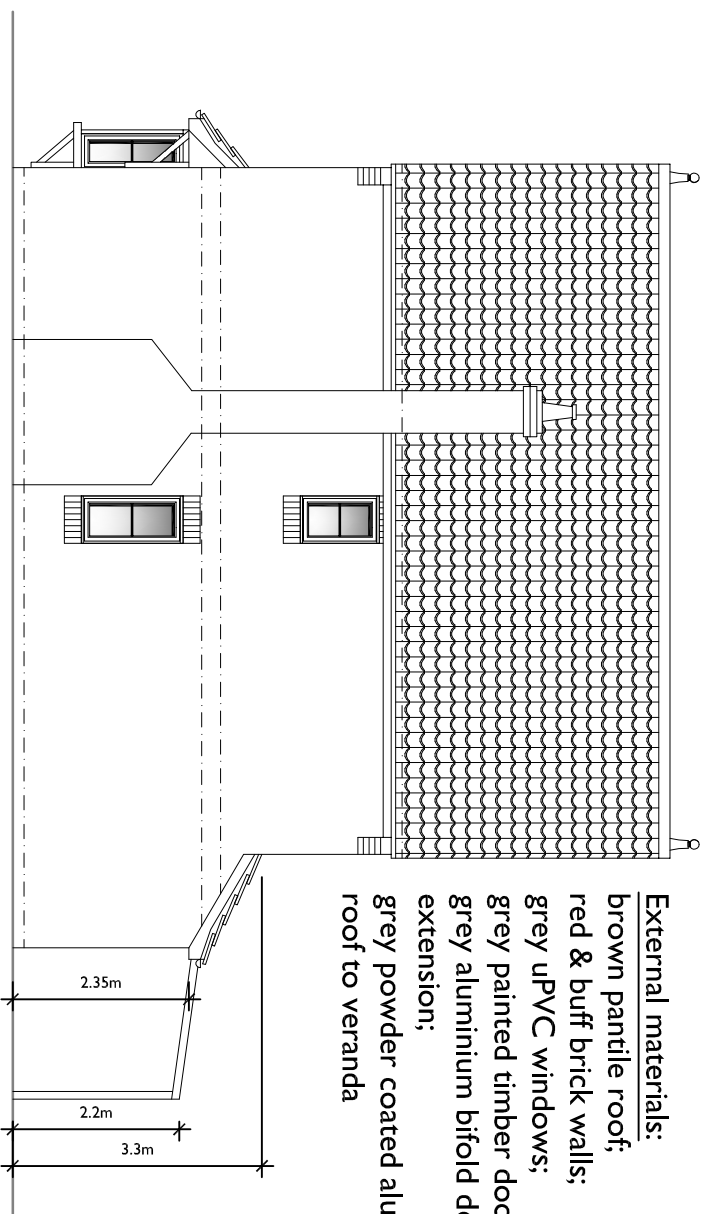

SIDE ELEVATION - SOUTH

External materials:
 brown pantile roof;
 red & buff brick walls;
 grey uPVC windows;
 grey painted timber doors;
 grey aluminium bifold doors & window to rear extension;
 grey powder coated aluminium frame and glass roof to veranda

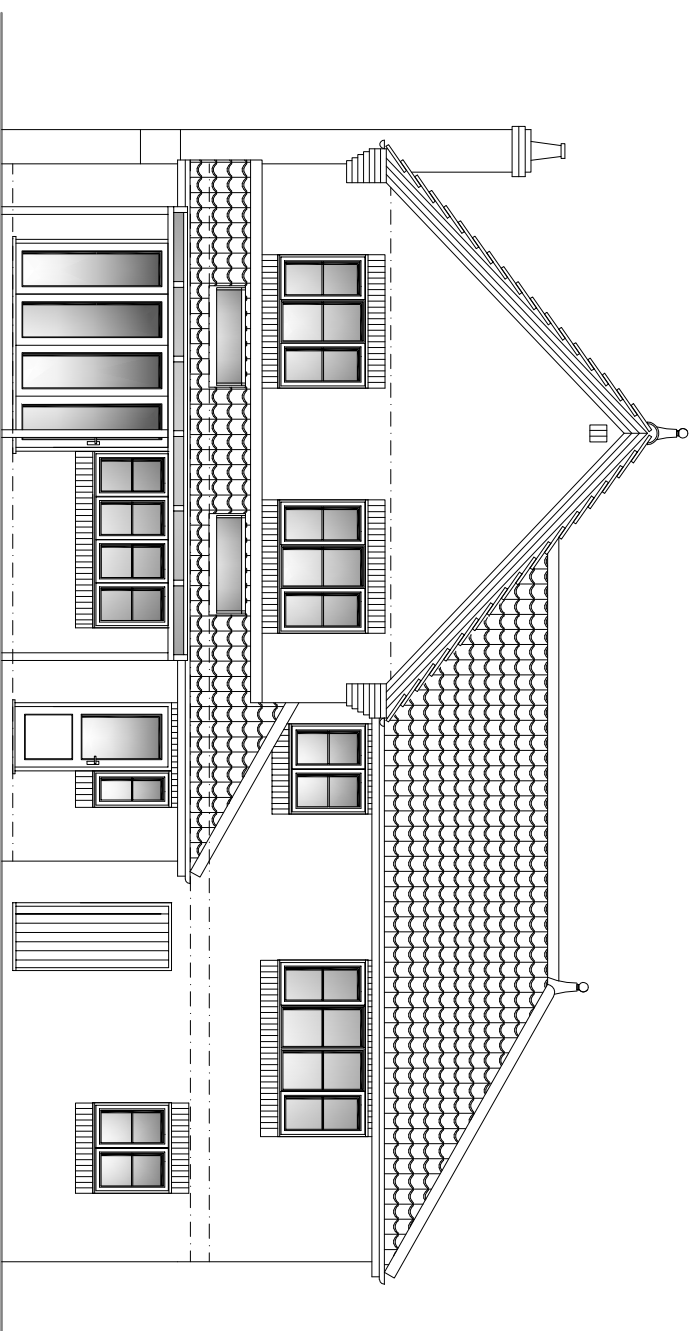

REAR ELEVATION - EAST

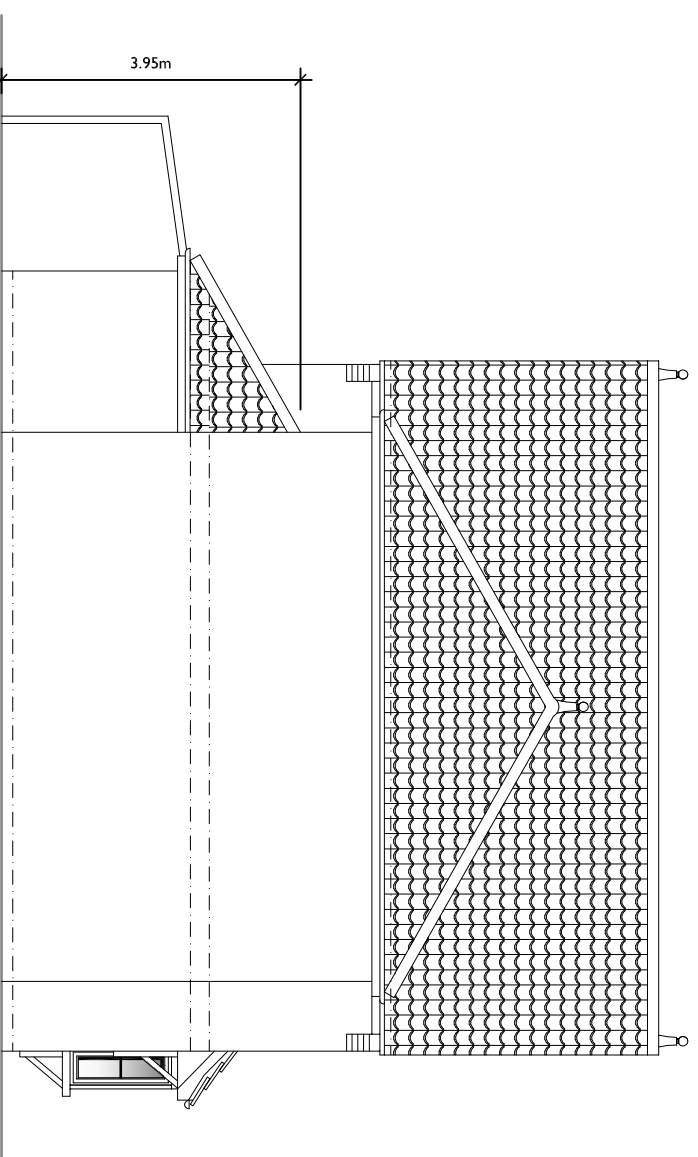

SIDE ELEVATION - NORTH

0 5
 metres
 1:100

C 29.03.24 Materials added.
 B 13.02.24 Study window widened.
 A 12.02.24 Client amends.
 Ref. Date Revision

Do not scale from this drawing. All measurements to be checked on site. Any discrepancies, contact the issuer.

			
<p>Lara Turner Architectural Services</p>		<p>Lara Turner Architectural Services © tel: 01 440 737428 e-mail: enquiries@ltaarchitectural.co.uk</p>	

<p>DETAIL: ELEVATIONS PROPOSED</p>	<p>PROJECT: EXTENSIONS - 5 CRESMEDOW WAY, ELMSWELL IP30 9GL</p>
<p>Scale: 1:100@A3</p>	<p>Date: January 2024</p>
<p>JOB No. CWKPI123</p>	<p>DRG No. 04C</p>