

GROUND FLOOR PLAN

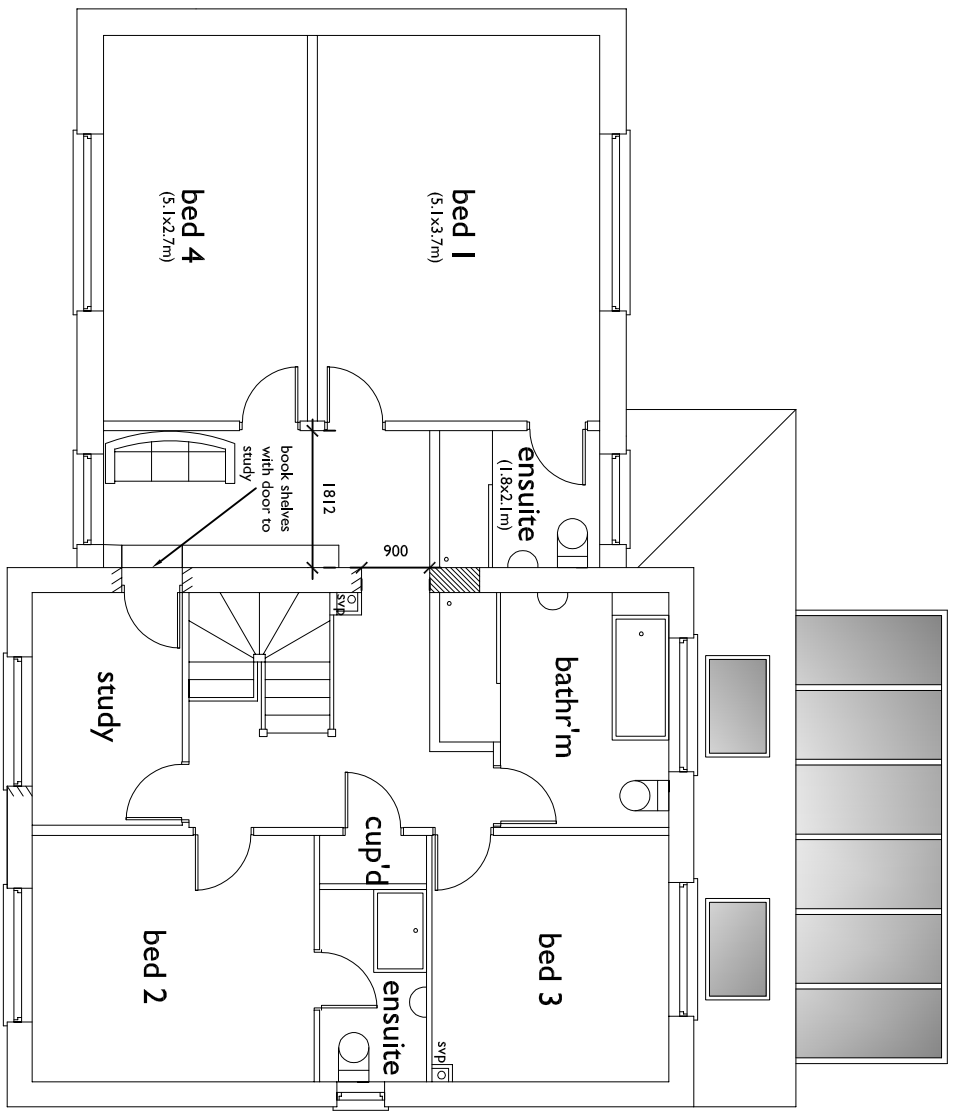

FIRST FLOOR PLAN

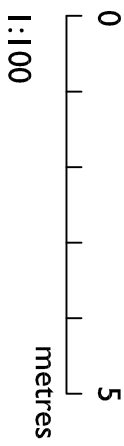
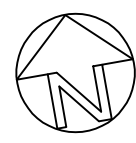

C	29.03.24	Drainage added.
B	13.02.24	Study window widened.
A	12.02.24	Client amends.
Ref.	Date	Revision

Do not scale from this drawing. All measurements to be checked on site. Any discrepancies, contact the issuer.

		Lara Turner Architectural Services Rose Cottage High Street Rottlesden Bury St Edmunds Suffolk IP30 0RX	Lara Turner Architectural Services © tel: 01 440 737 428 e-mail: enquiries@ltaarchitectural.co.uk
DETAIL: FLOOR PLANS PROPOSED	PROJECT: EXTENSIONS - 5 CRESMEDOW WAY, ELMSWELL IP30 9GL	JOB No. CWKPI123	DRG No. 03C
Scale: 1:100@A3	Date: January 2024		