

© This drawing and design are copyright.
 Do not scale from this drawing. Use only figured dimensions. If in doubt, ask.
 All dimensions are to be checked on site.
 Any discrepancies should be reported immediately to the Architect.

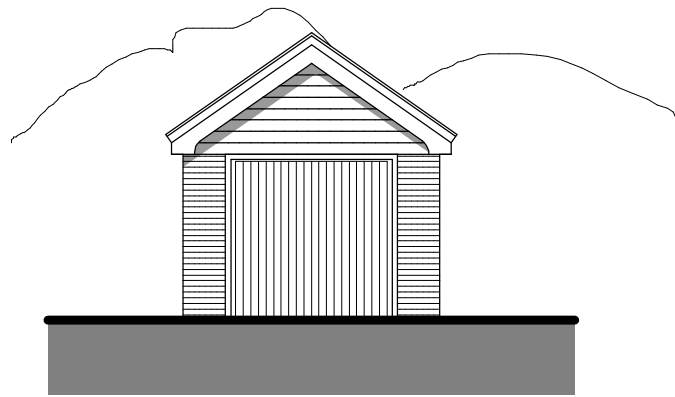

West Elevation

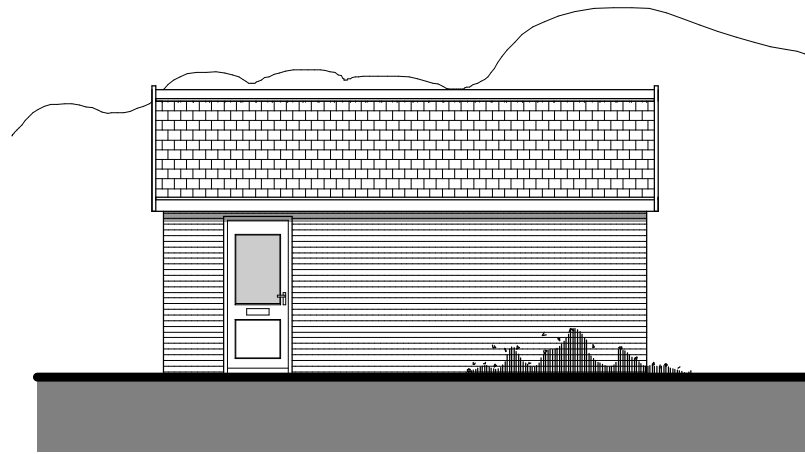

North Elevation

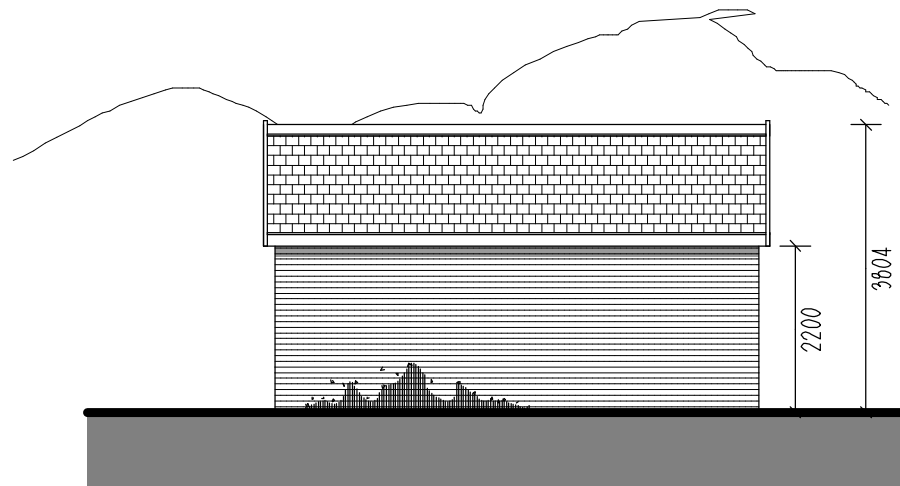

South Elevation



East Elevation

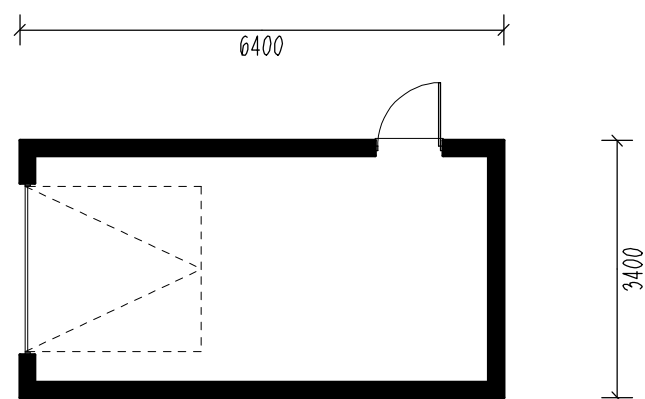

Ground Floor Plan

Proposed new dwelling at:
 Land adj. The Stables, Station Road, Elmswell, BSE IP30 9HA
 Proposed Garage - Plans & Elevations
 Scale 1:100 (A3)

4514-04

Proposed External Materials:

Walls: Facing brickwork (with hard-i-plank: colour dark grey over garage door).
 Personal doors/Facia/Soffits etc: UPVC colour: dark grey.
 Garage door - aluminium - colour: dark grey.
 Roof: Manmade slate product colour: slate grey.

DATE	REV.	DESCRIPTION	DRAWN

**PatrickAllen&Associates
 Architects**

architects@patrickallen.org.uk
 www.patrickallen.org.uk
 +44 (0)1473 620660

2 Grange Business Centre
 Tommy Flowers Drive
 Grange Farm
 Kesgrave, Ipswich
 Suffolk, IP5 2BY