

© This drawing and design are copyright.
 Do not scale from this drawing. Use only figured dimensions. If in doubt, ask.
 All dimensions are to be checked on site.
 Any discrepancies should be reported immediately to the Architect.

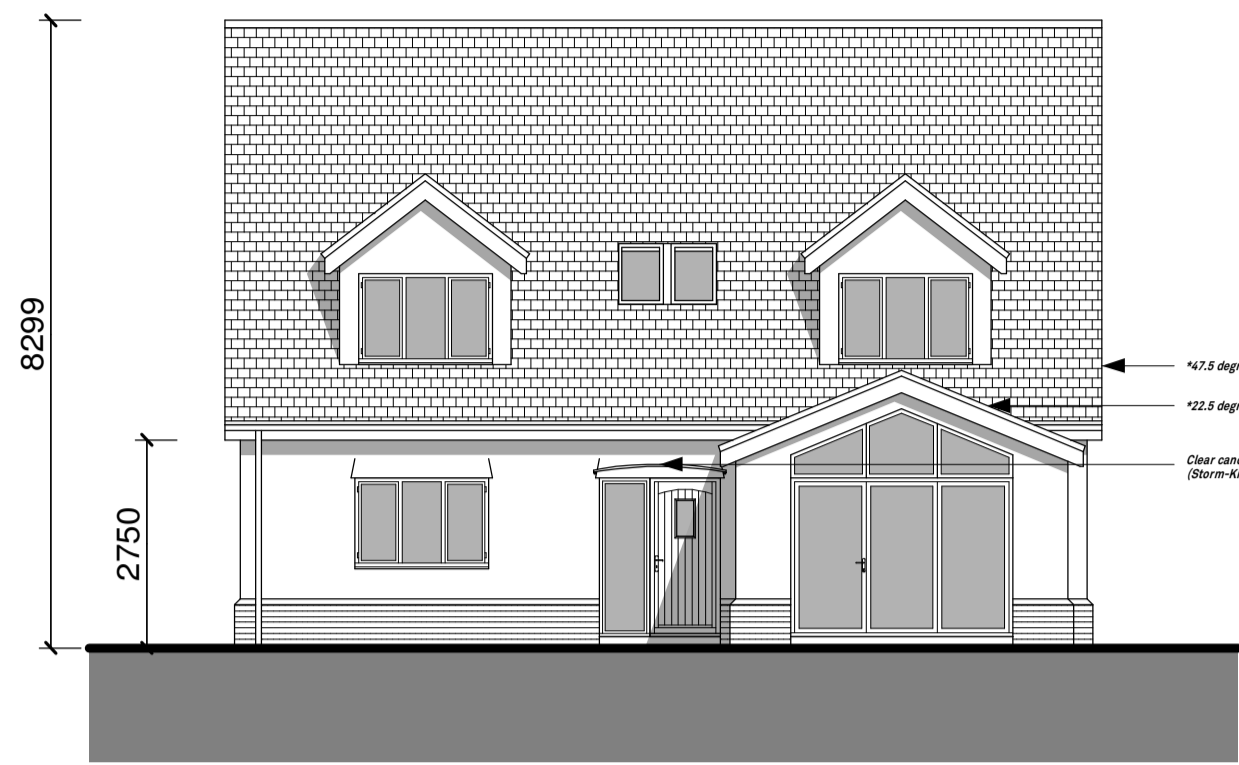

South (Front) Elevation
1:100

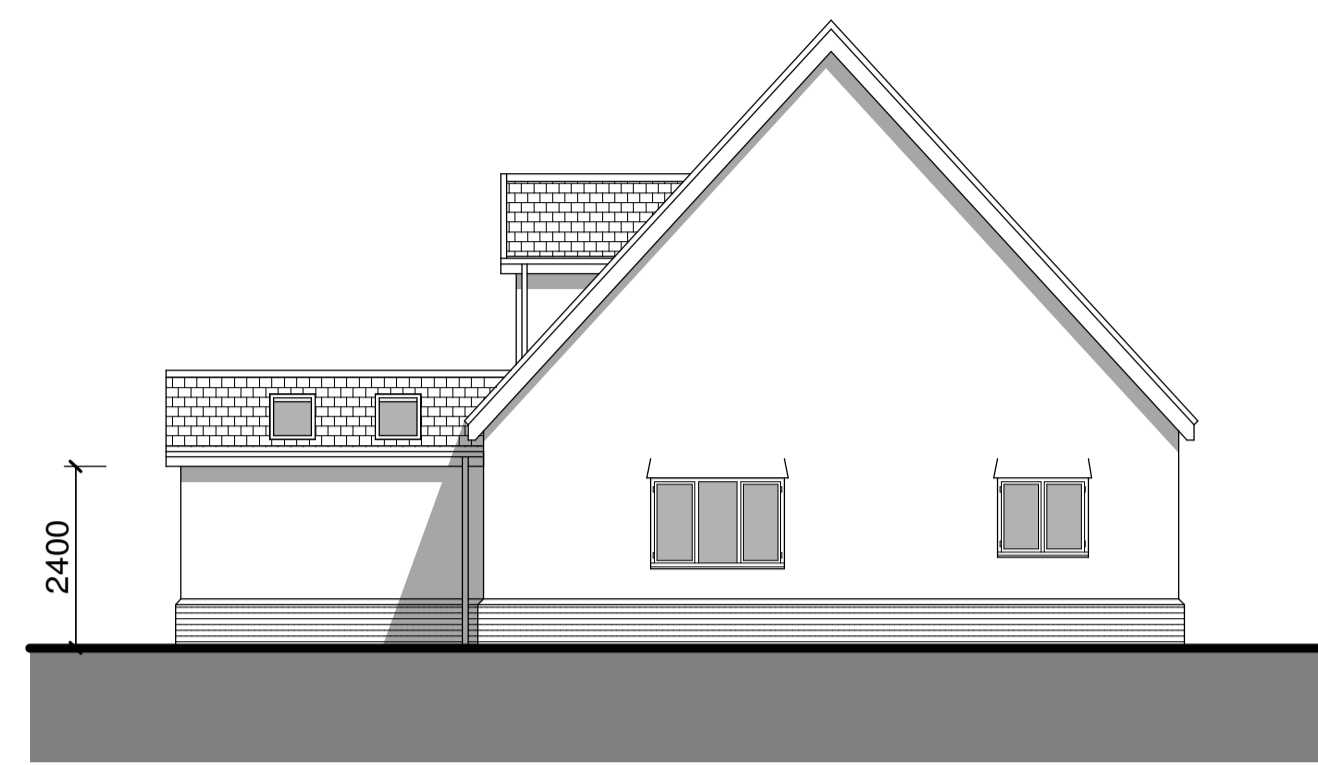

East Elevation
1:100

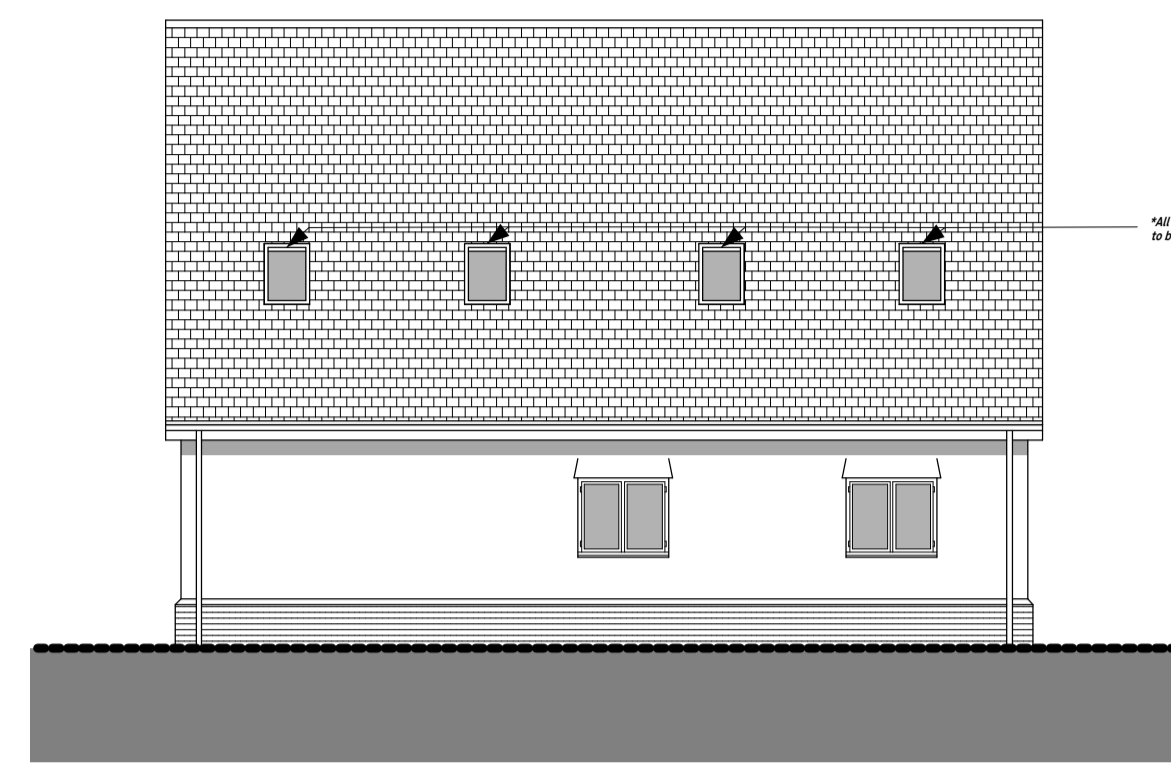

North Elevation
1:100

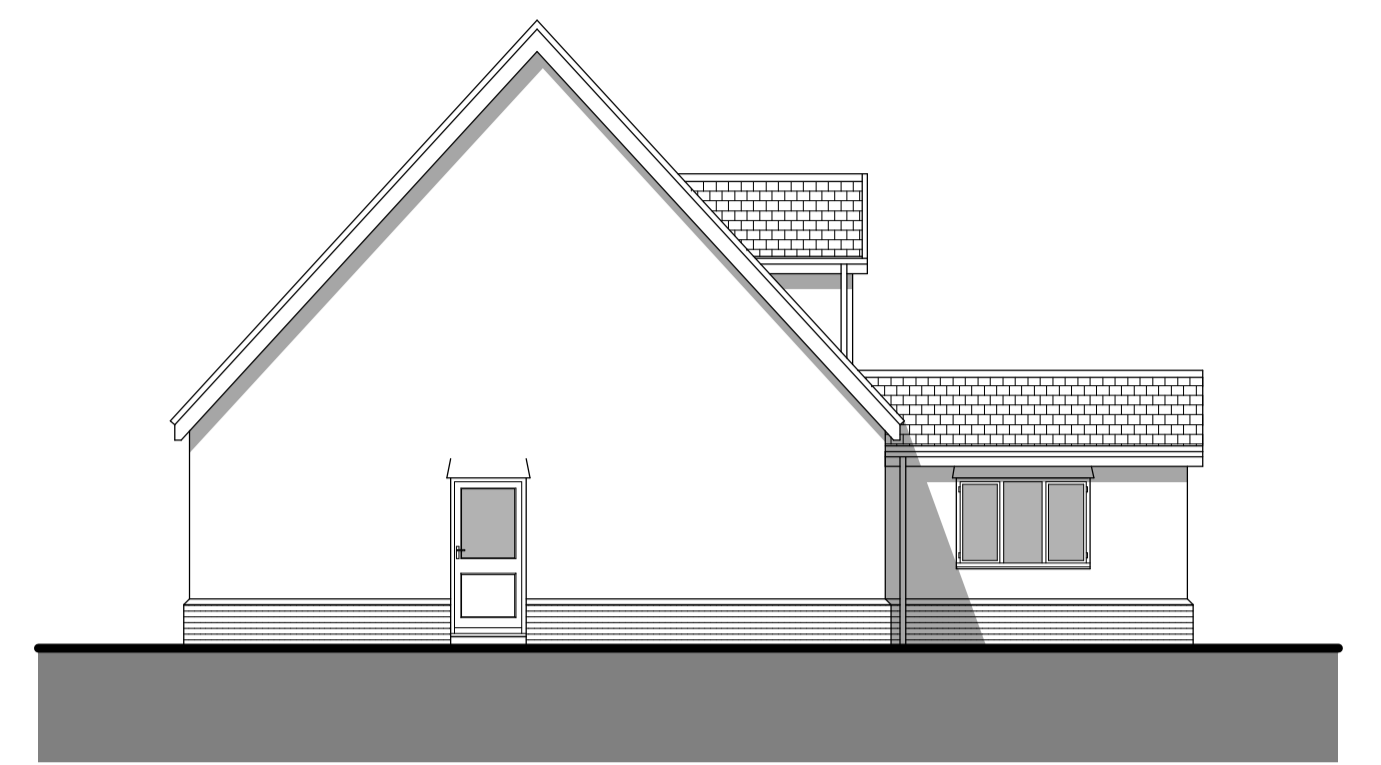

West Elevation
1:100

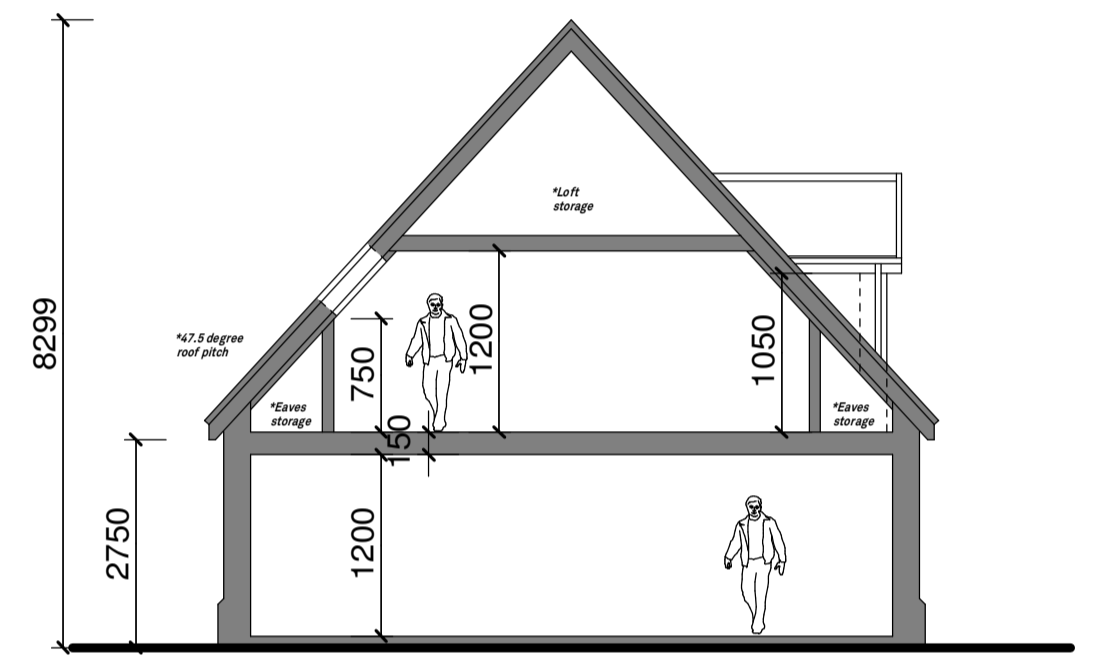

Indicative Section
1:100

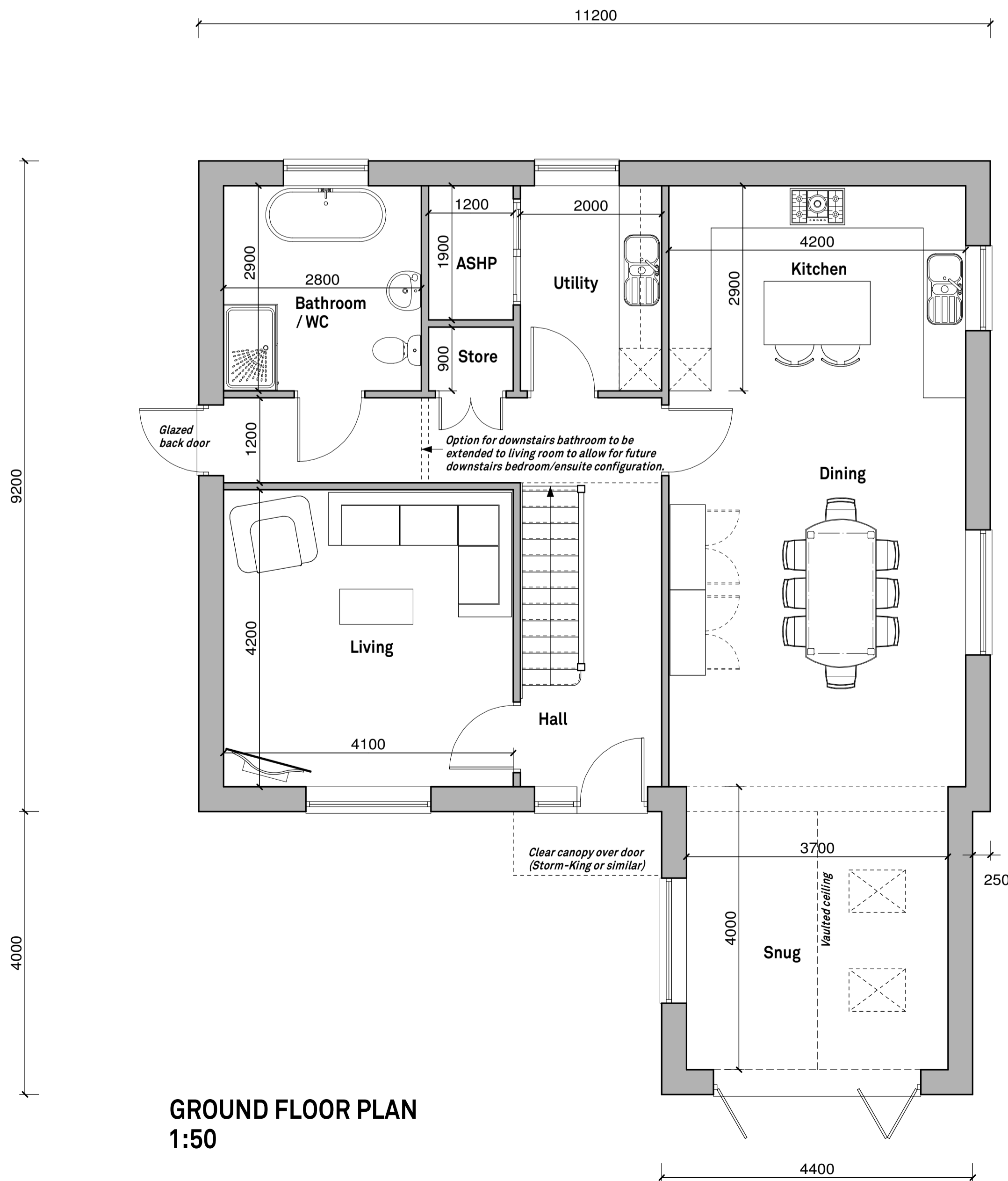

GROUND FLOOR PLAN
1:50

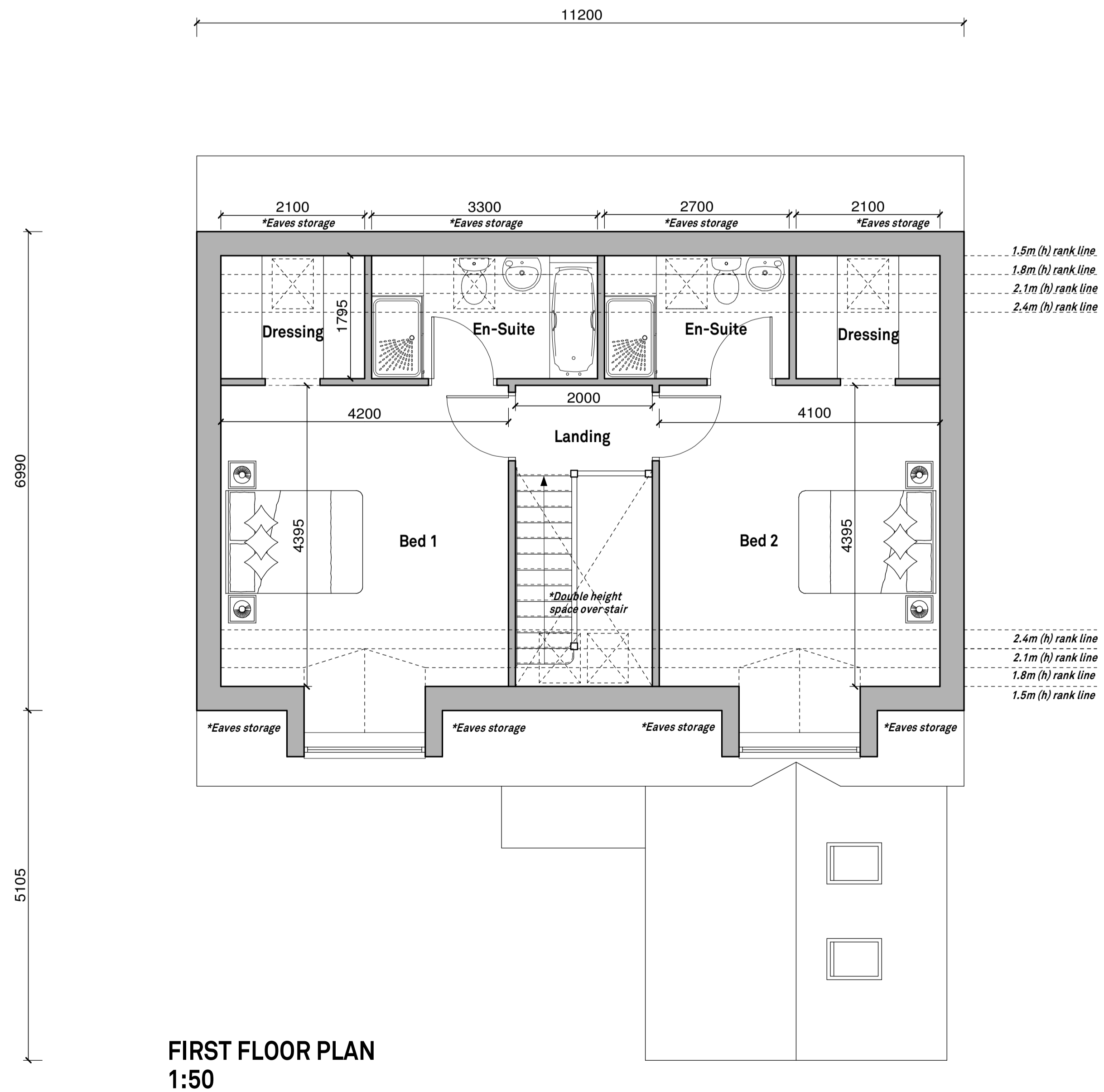

FIRST FLOOR PLAN
1:50

Proposed External Materials:
 Walls: Painted Render finish over facing brick plinth.
 Windows/Doors/Facia/Soffits etc: UPVC colour: dark grey.
 Roof: Manmade slate product colour: slate grey.

GIFA: 173m²

DATE	REV	DESCRIPTION	DRAWN
PatrickAllen&Associates Architects architects@patrickallen.org.uk 2 Grange Business Centre www.patrickallen.org.uk Tommy Flowers Drive Grange Farm Kesgrave, Ipswich Suffolk, IP5 2BY +44 (0)1473 820660			
Project Proposed new dwelling at: Land adj. The Stables, Station Road, Elmswell, BSE IP30 9HA			
Client Mr & Mrs Sylvester			
Drawing Title Floor Plans & Elevations			
Drawing Status Planning			
Scale	Paper Size	Date	Drawn
1:50	A1	Feb 2024	AC
Drawing Number 4514-03B			
© 2024 Patrick Allen & Associates Limited Registered No: 4594261			