

**NOTES**  
 This drawing is not to be scaled for anything other than planning purposes only. It is not to be used for building regulations or construction purposes. All dimensions are to be confirmed on site. Architect to be informed of any discrepancies before any action is taken. This drawing is copyright © Smith & Newton Architects Ltd.

REV	DATE	BY	CHK	ISSUED
00	20.11.20	KP	CS	Initial Issue

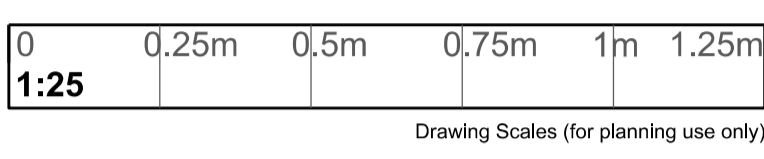

- DRAWING LEGEND**
- WALLS**
- 01. Weathered Red Stock Brickwork
  - 02. Weathered London Mixed Stock Brickwork
  - 03. Painted Brickwork
  - 04. Buff Coloured Mixed Stock Brickwork
  - 05. Metal Open Mesh Fencing & Concrete Posts & Barbed Wire
  - 06. Painted Render / Concrete
  - 07. Painted Timber
  - 08. Painted Plywood
  - 09. Timber Panel Fencing with infill posts
  - 10. Buff Through coloured render
- WINDOWS & DOORS**
- 11. Painted Timber Window(s)
  - 12. Painted Timber Door(s)
  - 13. uPVC Window(s) / Door / Skylight
  - 14. Aluminium PPC Framed Door / Window / Skylight
- ROOFING**
- 21. Weathered Red Concrete Tiles
  - 22. Concrete Coping Stone
  - 23. uPVC Fascia Board
  - 24. Dark Grey Roofing Felt
  - 25. Zinc Sheetting
- MISCELLANEOUS**
- 31. Painted Sign & Canopy
  - 32. uPVC Guttering / Downpipe
  - 33. Notice Board
  - 34. Black Painted Steel Protective Grating
  - 35. Terracotta Air Brick
  - 36. Flag Pole
  - 37. Black Painted Steel Posts
  - 38. Concealed Guttering
  - 39. PPC Steel balustrading and framing to aperture
  - 40. Electrical Substation

**SMITH & NEWTON ARCHITECTS**  
 RIBA CHARTERED PRACTICE  
 A 9 Shepherd's Lane, Homerton, London E9 6JJ  
 T +44 (0)20 8520 3867  
 E info@smith-newton.com  
 W www.smith-newton.com

Project	TRBL Honor Oak Brockley	Site Address	The Royal British Legion, Beaufort-Roberts Memorial Community Hall, 39-43 Edystone Road, Lewisham, London SE4 2DE
Drawing Title	Open Brick Bond Wall to Inset Balconies	Status	Planning
Scale(s) at A3	1:25	Drawing Reference	0452-02-0581
Revision	00		

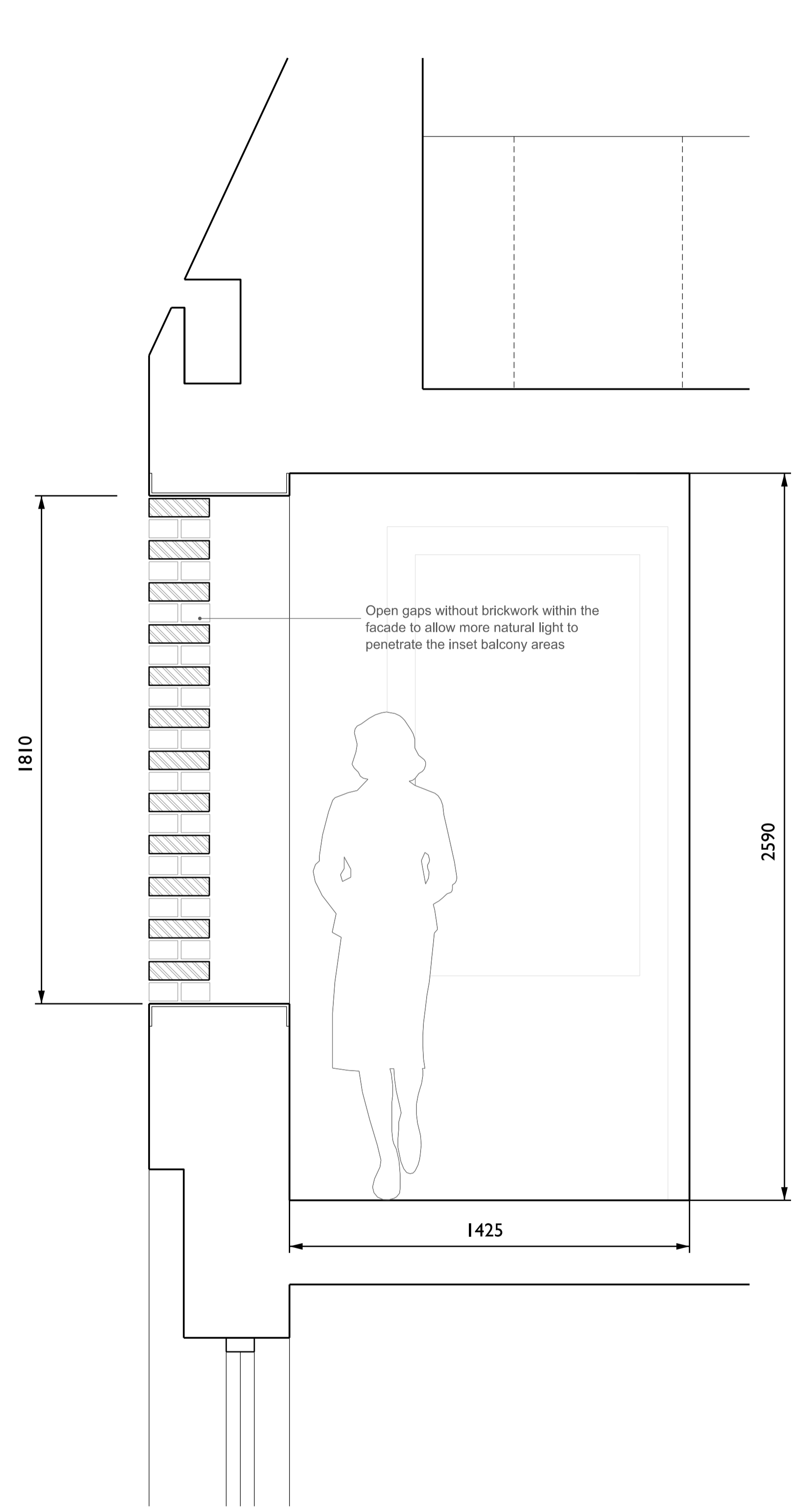

**SECTION AA**  
Proposed

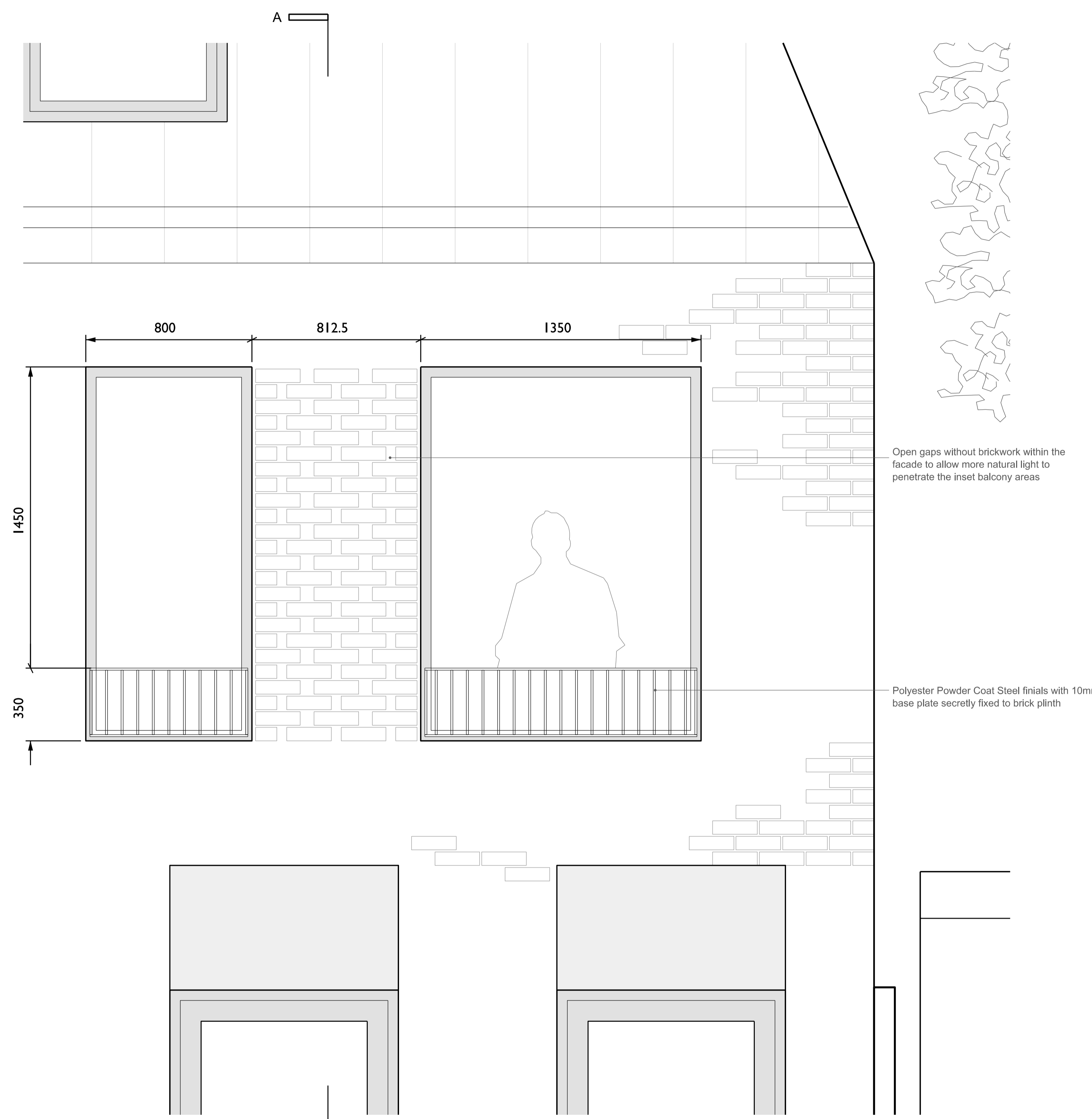

**ELEVATION EXTRACT**  
Proposed