

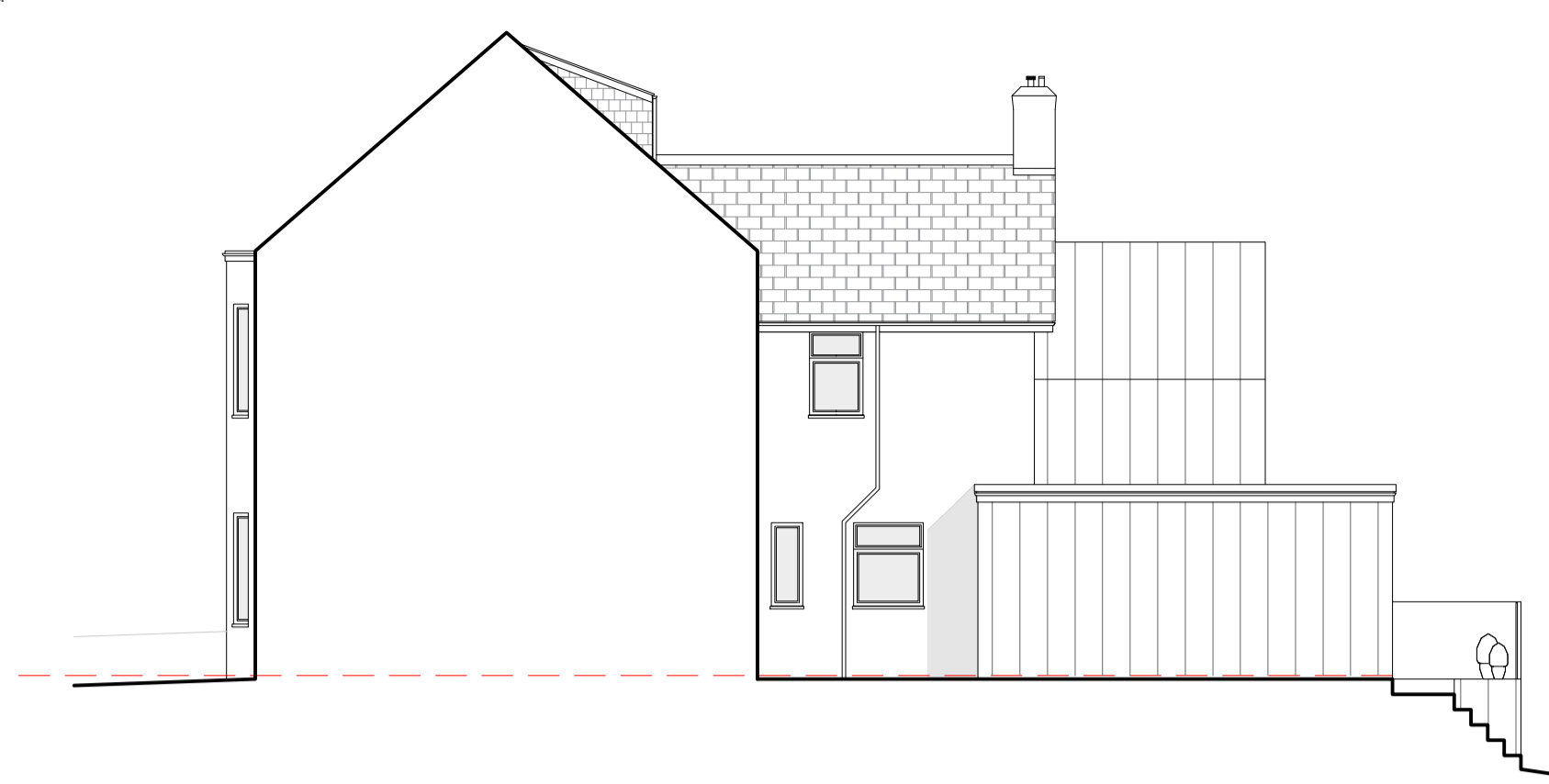

Bird box suitable for native species to be installed

South west 1:100 @ A1 0m 2m



North west 1:100 @ A1 0m 2m

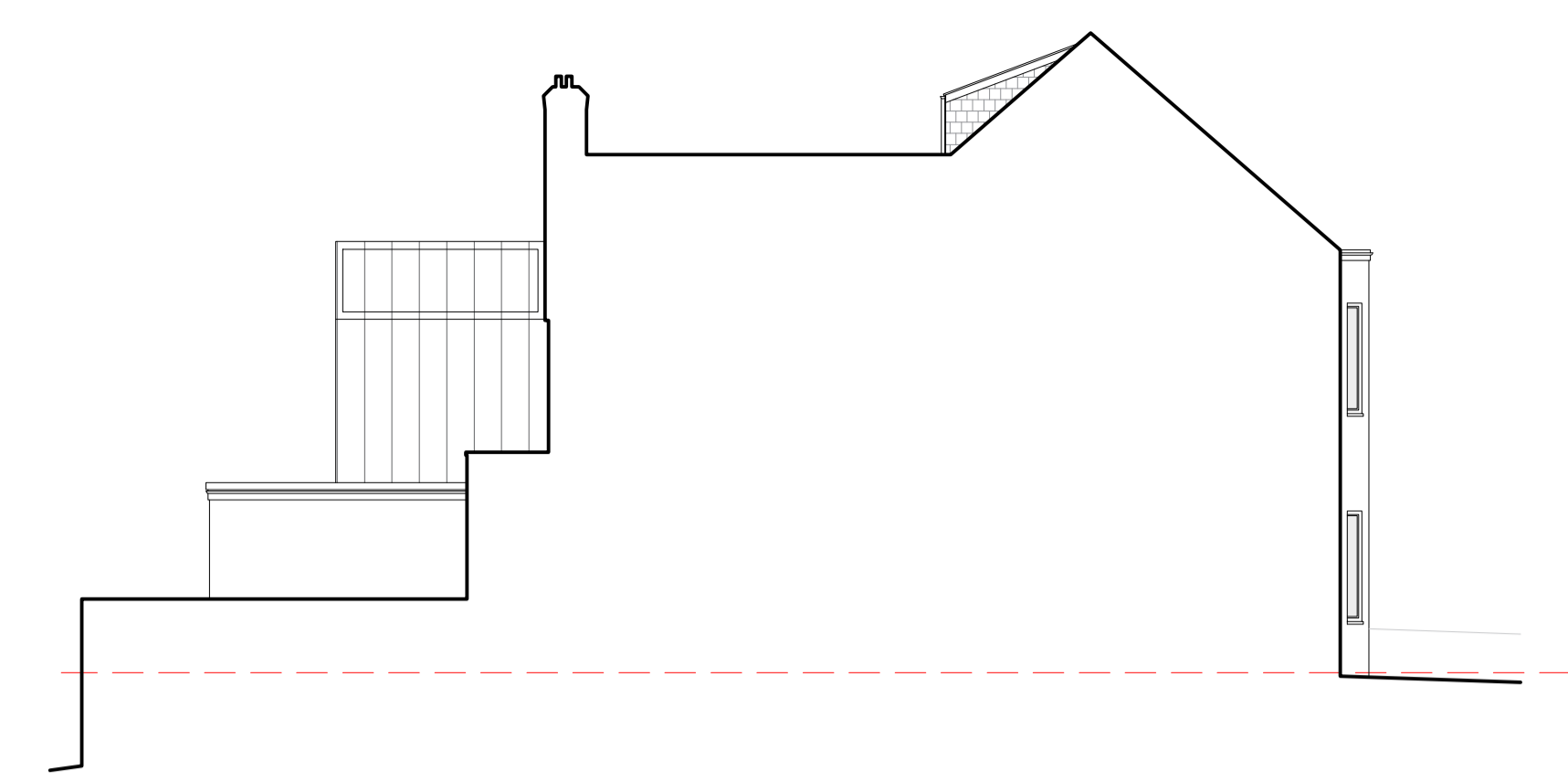

South east 1:100 @ A1 0m 2m

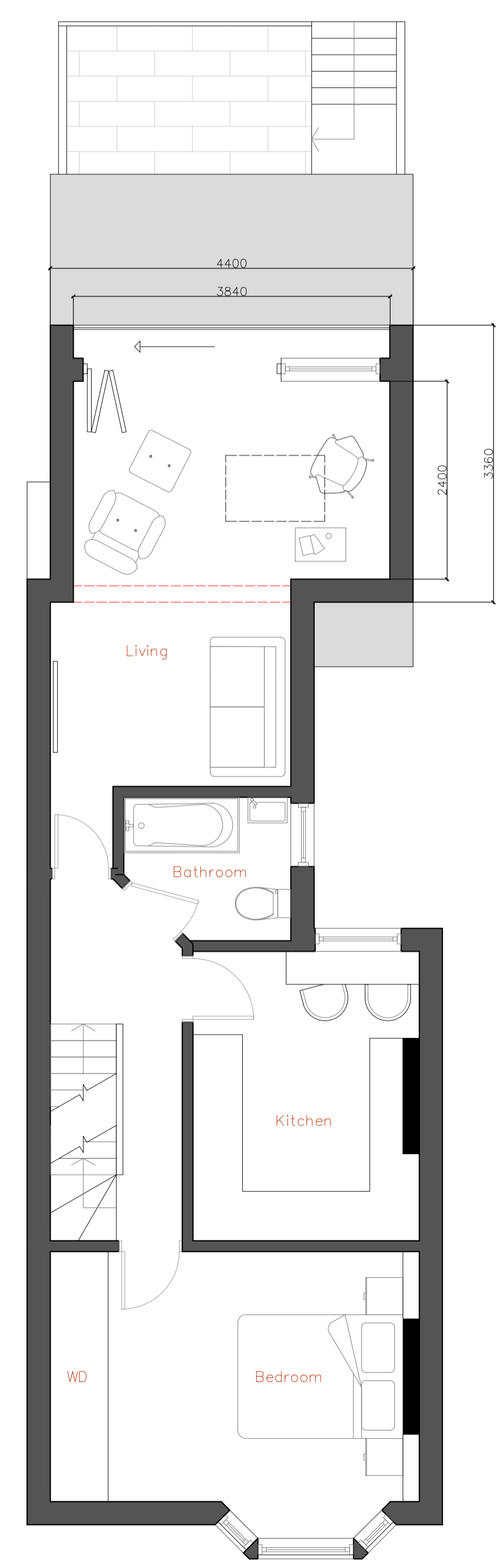

First floor 1:50 @ A1 0m 1m

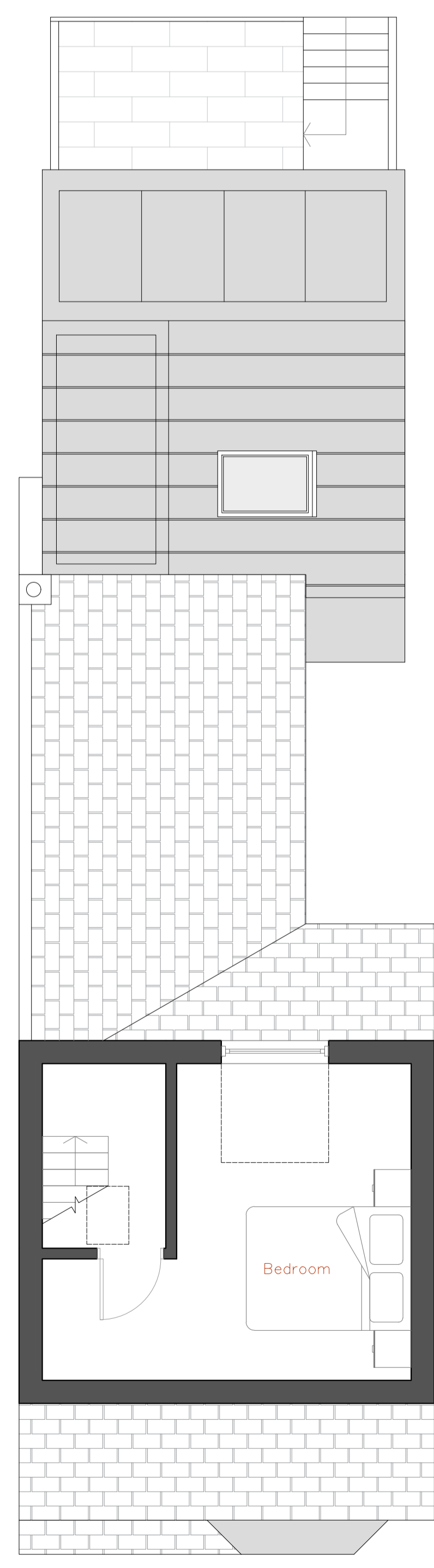

Second floor 1:50 @ A1 0m 1m

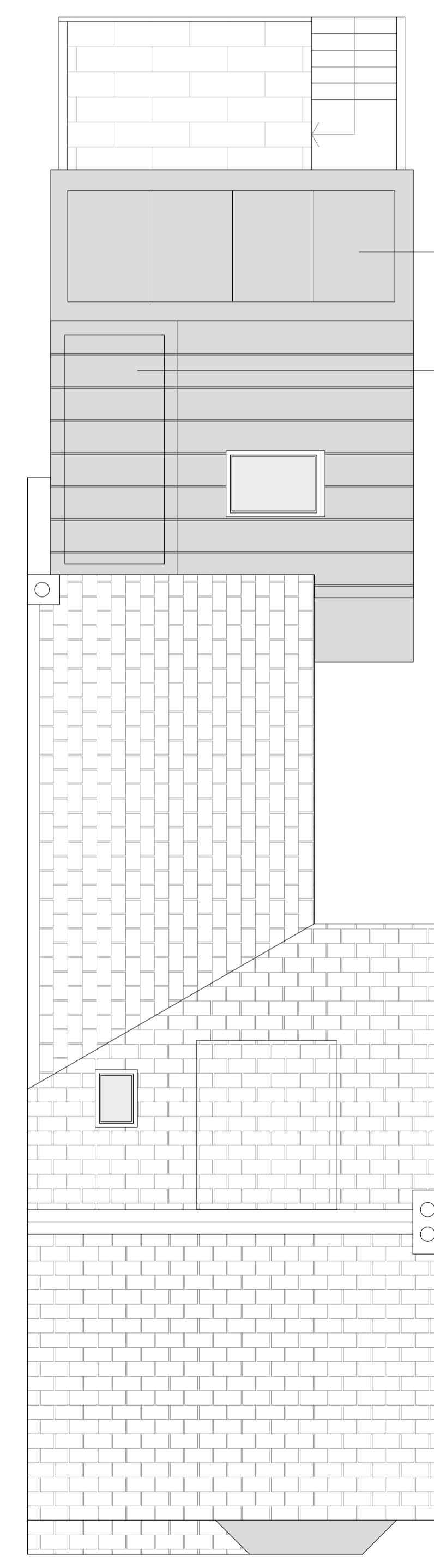

Roof Plan 1:50 @ A1 0m 1m

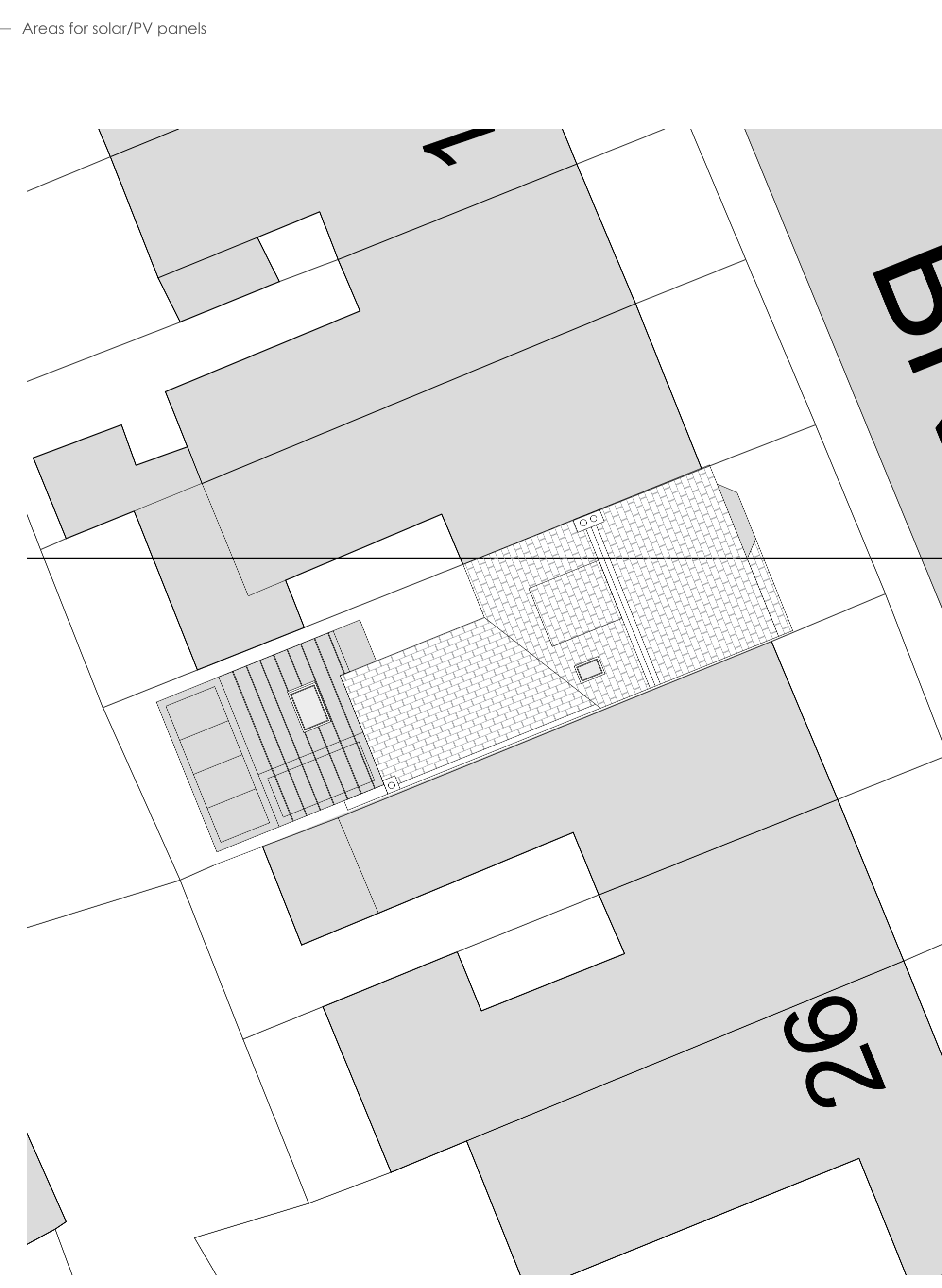

Site plan 1:100 @ A1 0m 2m

© Metters & Wellby Ltd 2023
All dimensions to be confirmed on site before commencement.

Notes:

- Materials :
- Roof/walls - Grey zinc metal seam
- Windows - Grey powder coated aluminium

20 Bramble Hill
B u d e



01288 352 661
www.metersandwellby.com
10 Lansdown Rd, Bude, Cornwall, EX23 8BH

Drawing:	Proposed
Date:	February 2024
Scale:	As shown @ A1
Drg No:	2023-52.P3
Drawn By:	D.O.
Revisions	
