

EXISTING

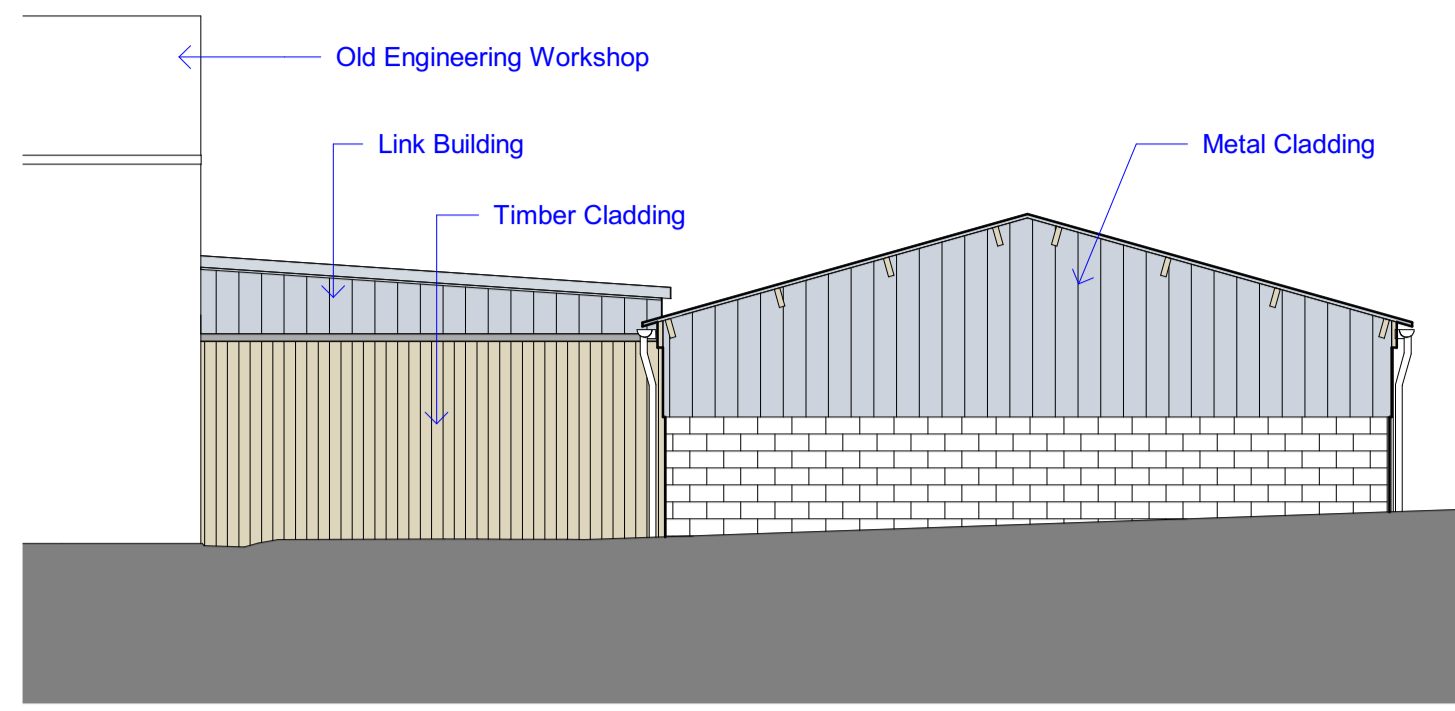

1 BSW-E-North Elevation  
1 : 100

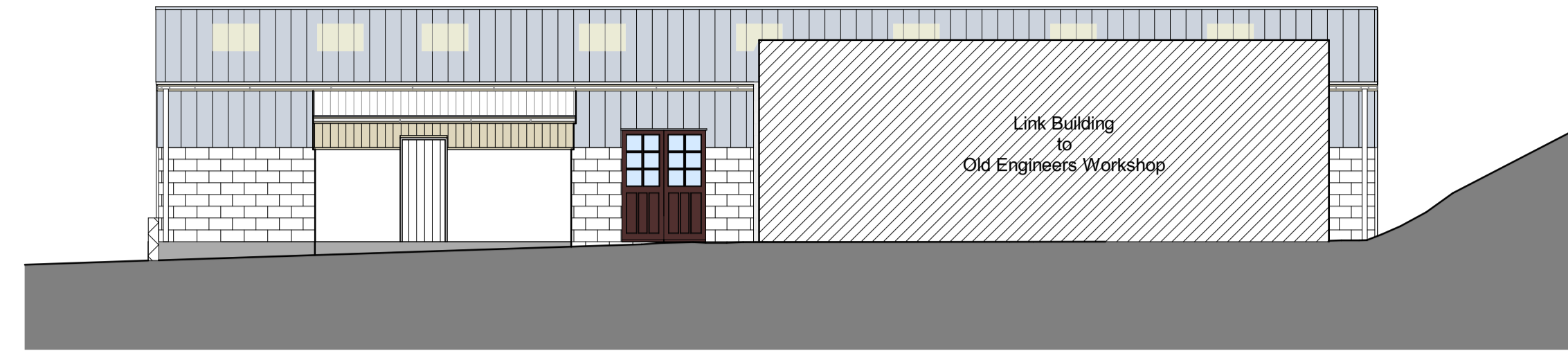

3 BSW-E-East Elevation  
1 : 100

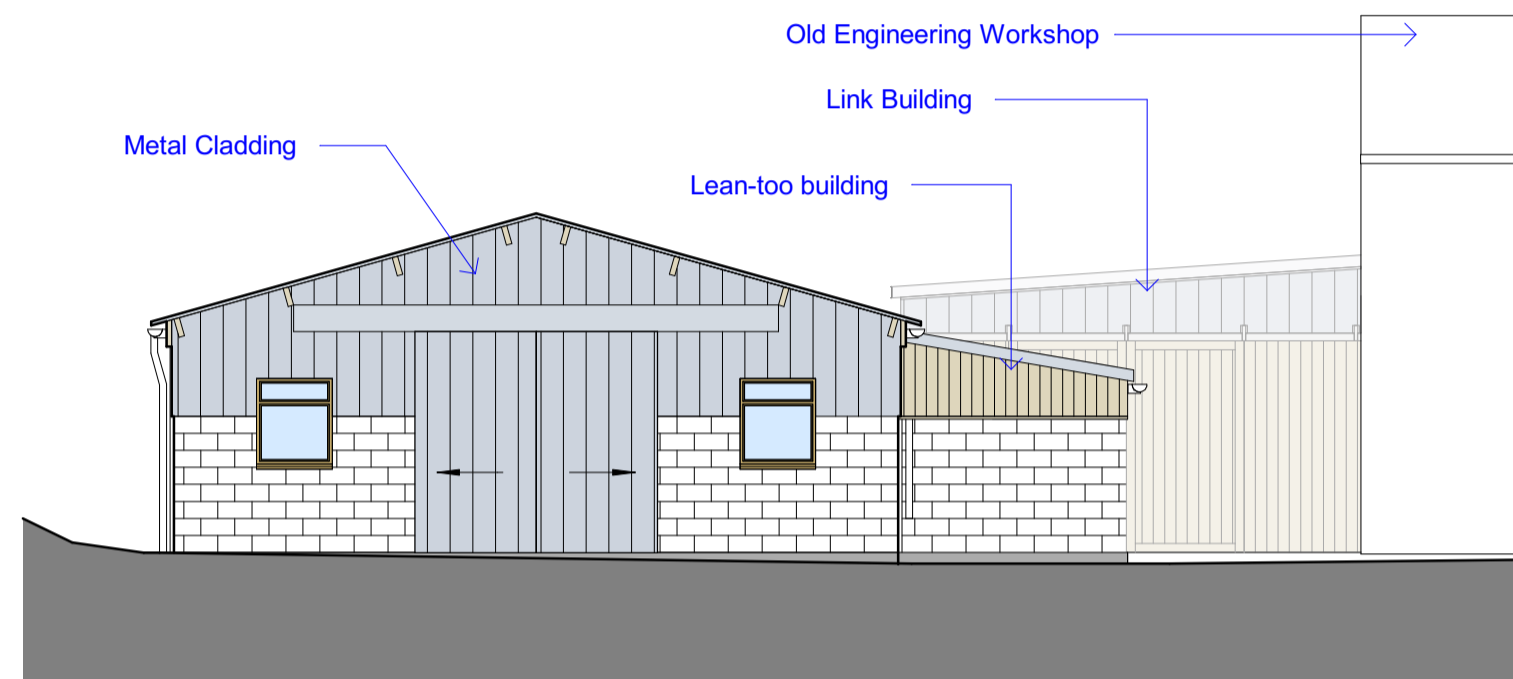

2 BSW-E-South Elevation  
1 : 100

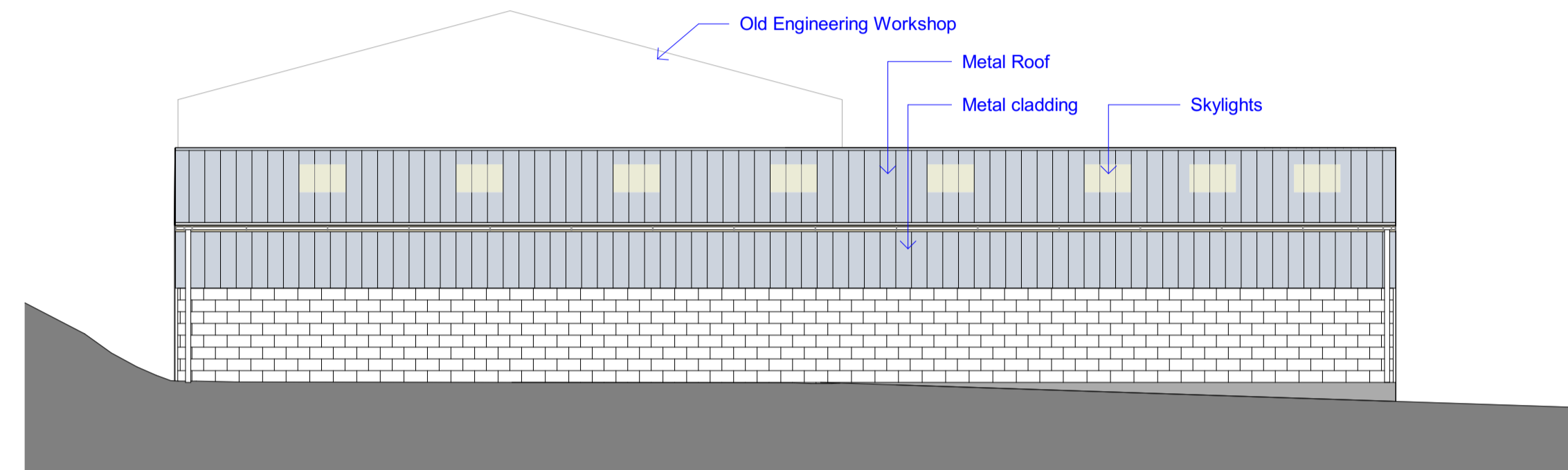

4 BWS-E-West Elevation  
1 : 100

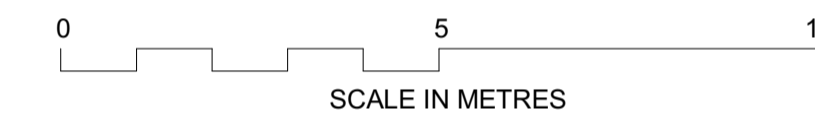

PROPOSED

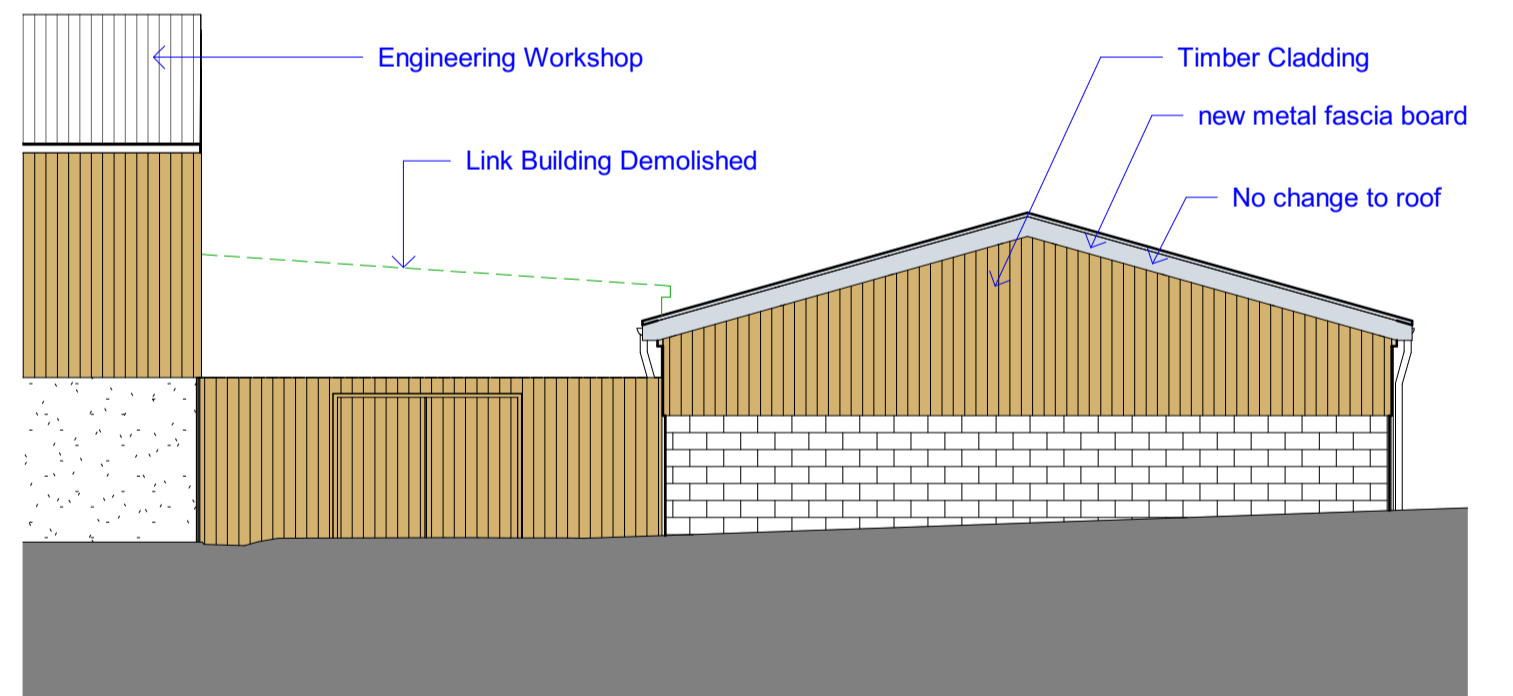

5 BSW-P-North Elevation  
1 : 100

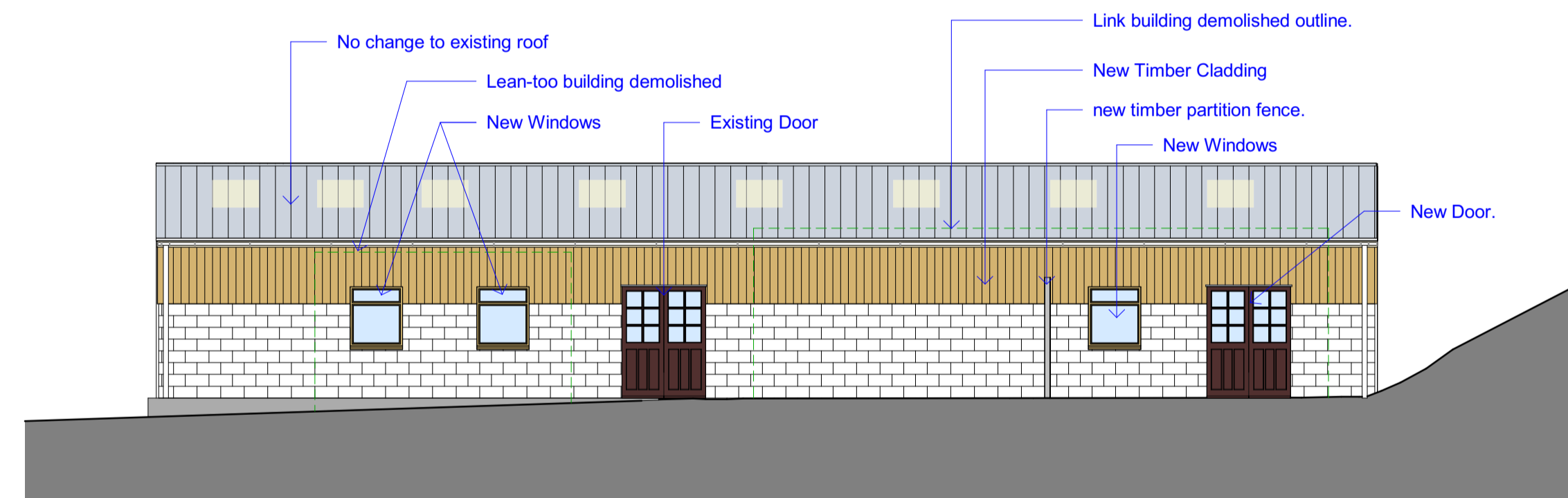

7 BSW-P-East Elevation  
1 : 100

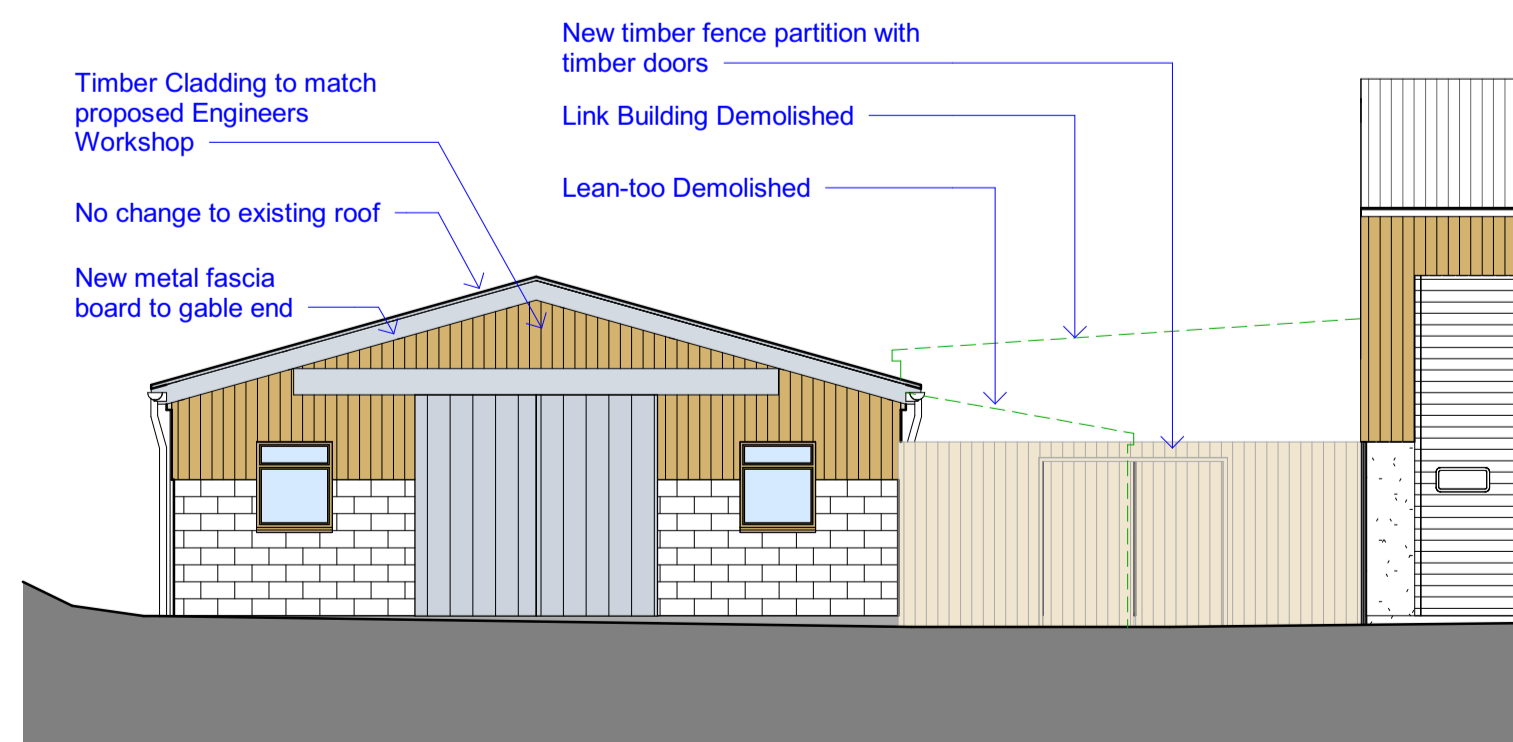

6 BSW-P-South Elevation  
1 : 100

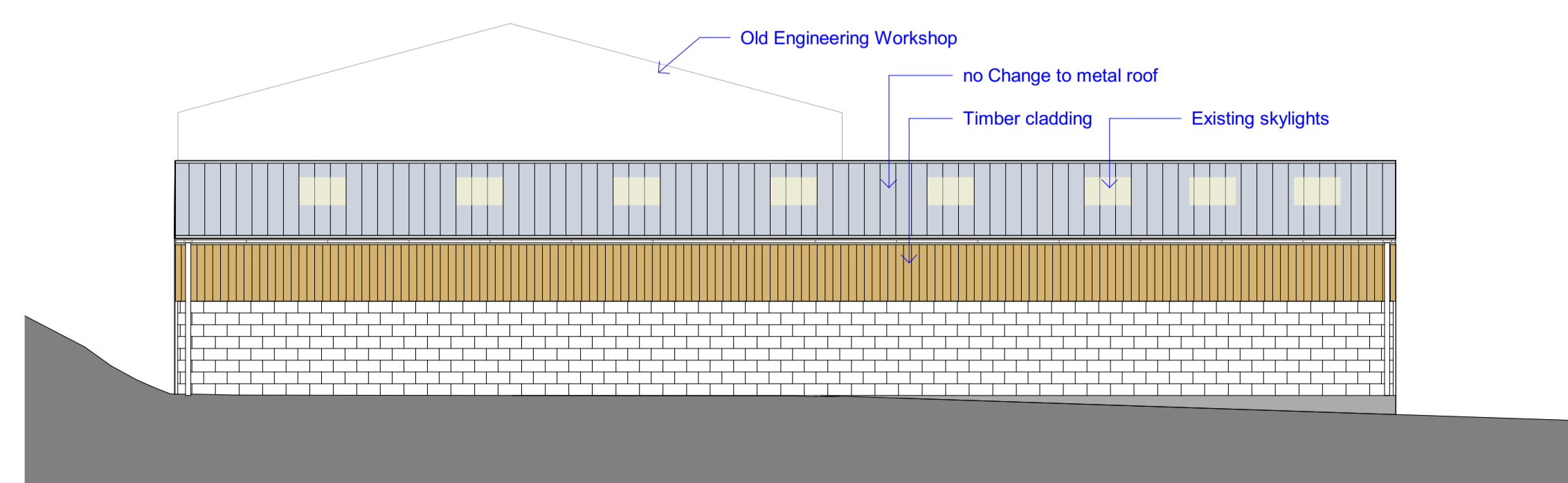

8 BWS-P-West Elevation  
1 : 100

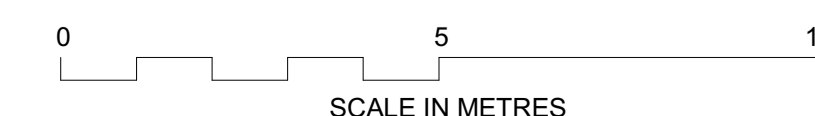

NOTES

- 1 THIS DRAWING IS THE COPYRIGHT OF THE ARCHITECT AND MAY NOT BE REPRODUCED WITHOUT LICENCE.
- 2 DO NOT SCALE OFF THIS DRAWING EXCEPT FOR THE PURPOSES OF PLANNING ONLY.
- 3 ALL DIMENSIONS AND LEVELS ARE TO BE CHECKED ON SITE BY THE CONTRACTOR BEFORE COMMENCEMENT OF WORK AND ANY DISCREPANCIES REPORTED TO THE ARCHITECT.
- 4 NO RESPONSIBILITY CAN BE ACCEPTED FOR ERRORS ARISING ON SITE DUE TO UNAUTHORISED VARIATIONS FROM THE ARCHITECTS DRAWINGS.
- 5 DRAWINGS ISSUED ELECTRONICALLY MAY LOSE SOME DETAIL.

NOTES:

This drawings contains the following model files:  
3923-PBWC-01-XX-M3-A-0001-Skills & Teaching Centre

AMENDMENTS

Rev. No	Revision Description	Rev. Date	Review by	Issued by
1	First Issue	19.04.24		DH

**Poynton Bradbury  
Wynter Cole Architects**  
ATLANTIC STUDIO, TRELYON AVENUE  
ST. IVES, CORNWALL, TR26 2AD  
Tel. 01736 792000  
architects@pbwc.co.uk  
www.pbwc.co.uk

Client:  
**DUCHY COLLEGE**

Job  
**Stoke Climsland T-Level  
Skills and Teaching Centre**

Title  
**BSW - Existing and Proposed Elevations**

Project  
**3923 - PBWC - 01 - XX - DR - A - 3110**

Purpose of Issue Status Revision  
**For Information S2 P1**

Scale  
**1 : 100@A1**

Director In Charge <b>CS</b>	Project Lead <b>CS</b>	Off. Project No. <b>3923</b>
---------------------------------	---------------------------	---------------------------------