

North Elevation Existing

1 : 100

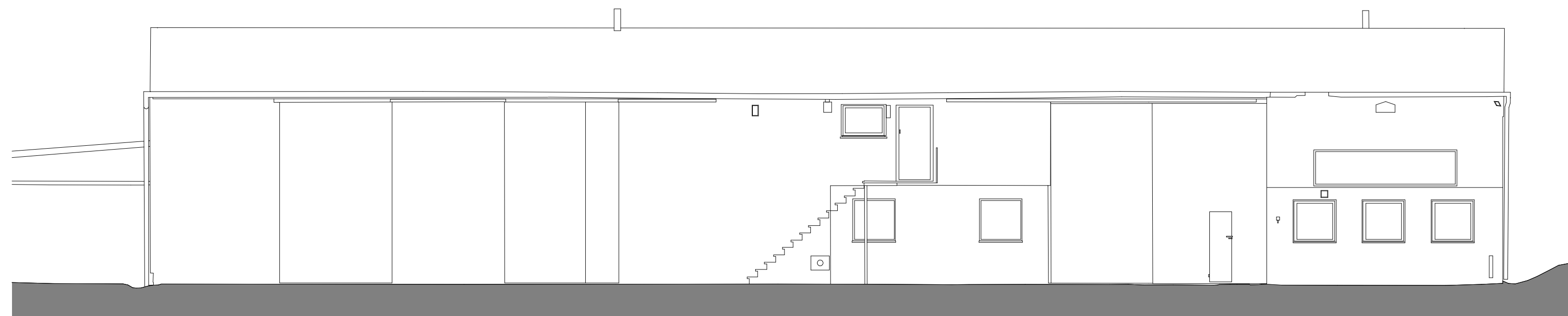

South Elevation Existing

1 : 100

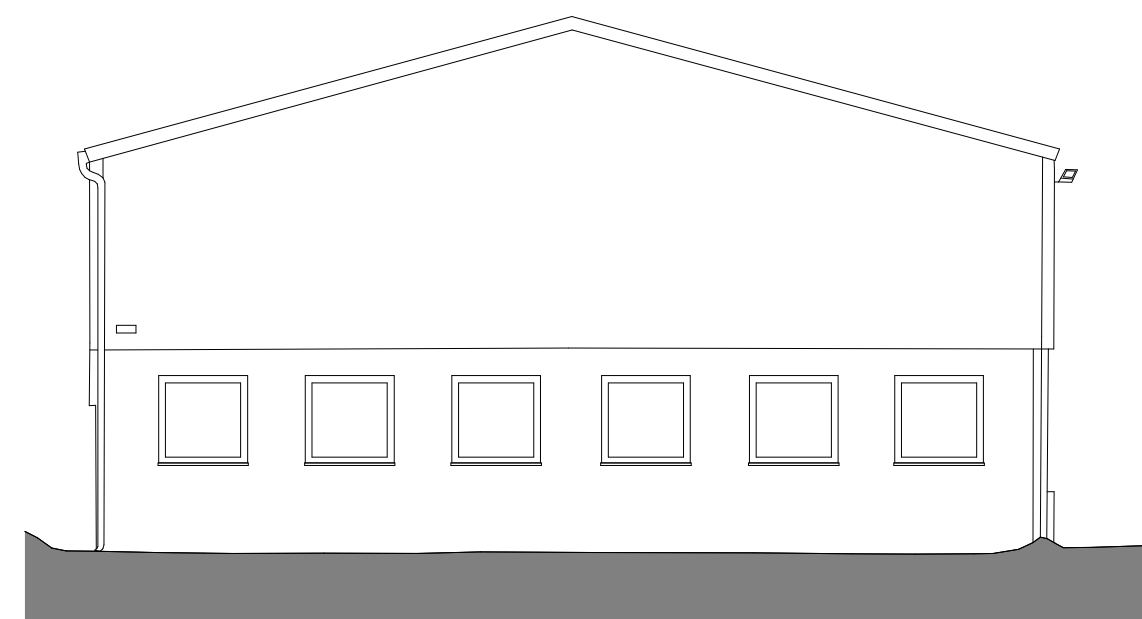

East Elevation Existing

1 : 100

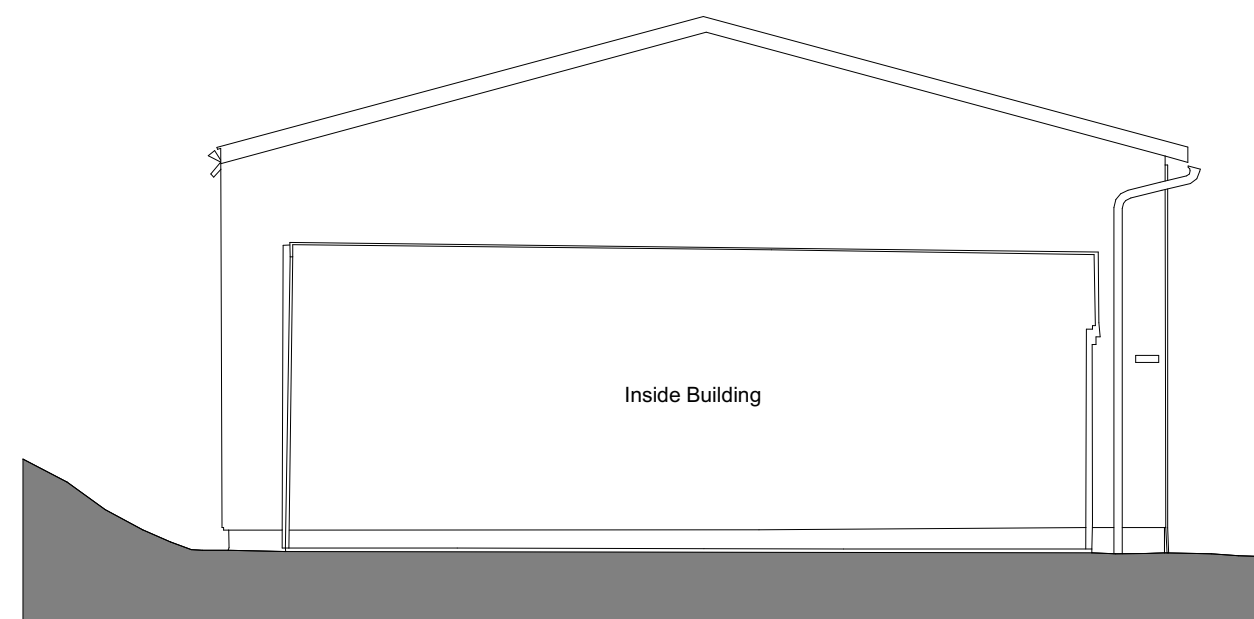

West Elevation Existing

1 : 100

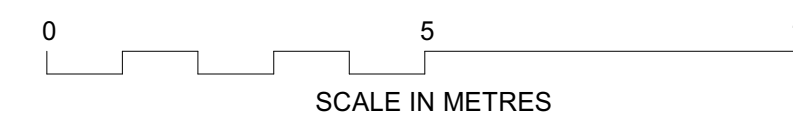

NOTES

- 1 THIS DRAWING IS THE COPYRIGHT OF THE ARCHITECT AND MAY NOT BE REPRODUCED WITHOUT LICENCE.
- 2 DO NOT SCALE OFF THIS DRAWING EXCEPT FOR THE PURPOSES OF PLANNING ONLY.
- 3 ALL DIMENSIONS AND LEVELS ARE TO BE CHECKED ON SITE BY THE CONTRACTOR BEFORE COMMENCEMENT OF WORK AND ANY DISCREPANCIES REPORTED TO THE ARCHITECT.
- 4 NO RESPONSIBILITY CAN BE ACCEPTED FOR ERRORS ARISING ON SITE DUE TO UNAUTHORISED VARIATIONS FROM THE ARCHITECTS DRAWINGS.
- 5 DRAWINGS ISSUED ELECTRONICALLY MAY LOSE SOME DETAIL.

NOTES:

This drawings contains the following model files:
XXXX-PBWC-00-XX-M3-A-0001-Model Name

AMENDMENTS

Rev. No	Revision Description	Rev. Date	Review by	Issued by
1	First Issue	25.03.24	CS	JR

**Poynton Bradbury
Wynter Cole Architects**
ATLANTIC STUDIO, TRELYON AVENUE
ST. IVES, CORNWALL, TR26 2AD
Tel. 01736 792000
architects@pbwc.co.uk
www.pbwc.co.uk

Client

**DUCHY
COLLEGE**

Job

Stoke Climsland T Level
Skills and Teaching Centre

Title

Existing Elevations

Project/Sheet

3923 - PBWC - 01 - XX - DR - A - 3001

Purpose of Issue	Status	Revision
Planning	S2	P 1

Scale

1 : 100@A2

Director In Charge	Project lead	Off. Project No.
CS	CS	3923