

**East Elevation**  
1 : 100

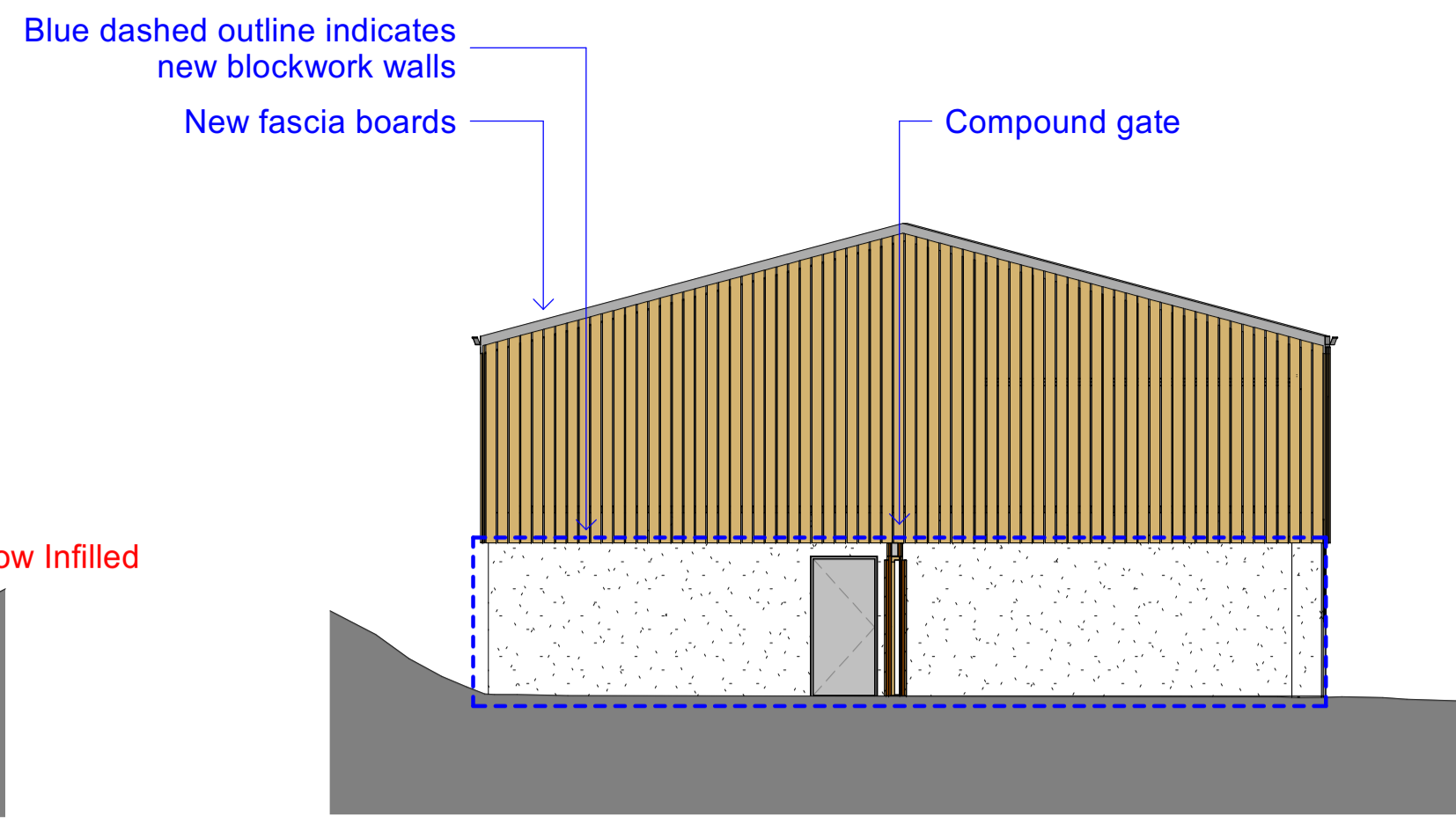

**West Elevation**  
1 : 100

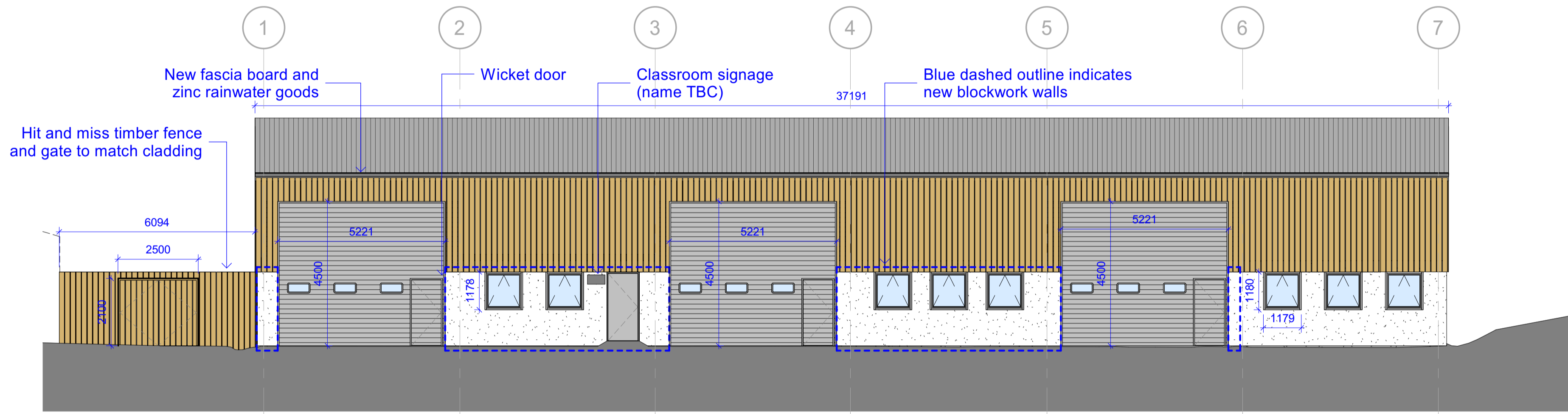

**South Elevation**  
1 : 100

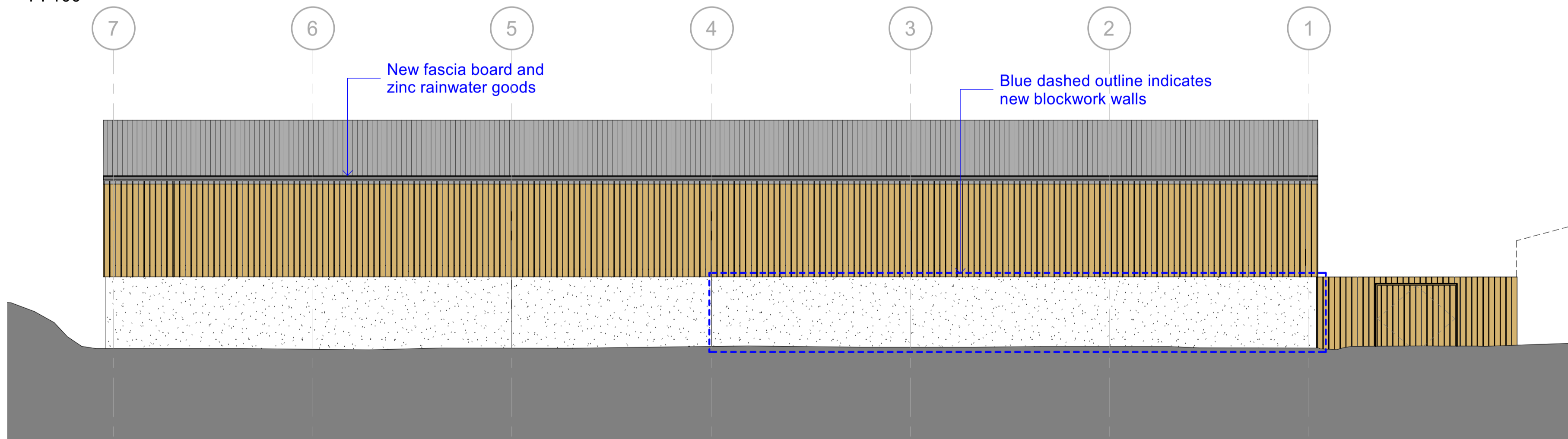

**North Elevation**  
1 : 100

**Area Totals**

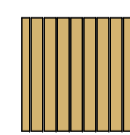
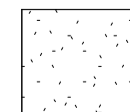
-  Timber cladding incl. sheathing and railings  
Total area = 271.3m<sup>2</sup>
-  Re-rendered and white painted wall  
Total area = 170.3m<sup>2</sup>

All dimensions to be checked on site prior to works undertaken.

**NOTES**

- 1 THIS DRAWING IS THE COPYRIGHT OF THE ARCHITECT AND MAY NOT BE REPRODUCED WITHOUT LICENCE.
- 2 DO NOT SCALE OFF THIS DRAWING EXCEPT FOR THE PURPOSES OF PLANNING ONLY.
- 3 ALL DIMENSIONS AND LEVELS ARE TO BE CHECKED ON SITE BY THE CONTRACTOR BEFORE COMMENCEMENT OF WORK AND ANY DISCREPANCIES REPORTED TO THE ARCHITECT.
- 4 NO RESPONSIBILITY CAN BE ACCEPTED FOR ERRORS ARISING ON SITE DUE TO UNAUTHORISED VARIATIONS FROM THE ARCHITECTS DRAWINGS.
- 5 DRAWINGS ISSUED ELECTRONICALLY MAY LOSE SOME DETAIL.

**NOTES:**

This drawings contains the following model files:  
XXXX-PBWC-00-XX-M3-A-0001-Model Name

**AMENDMENTS**

Rev. No	Revision Description	Rev. Date	Review by	Issued by
1	First Issue	22.01.24	CS	JR
2	Revised plans	01.02.24	CS	JR
3	Updated layouts from SE markups	15.03.24	CS	JR
4	Further updated following SE design	25.03.24	CS	JR

**Poynton Bradbury**  
**Wynter Cole Architects**  
ATLANTIC STUDIO, TRELION AVENUE  
ST. IVES, CORNWALL, TR26 2AD  
Tel. 01736 792000  
architects@pbwc.co.uk  
www.pbwc.co.uk

Client:

**DUCHY**  
COLLEGE

Job

**Stoke Climsland T Level**

**Skills and Teaching Centre**

Title

**Proposed Elevations**

Project

**3923 - PBWC - 01 - XX - DR - A - 3102**

Purpose of Issue Status Revision

**Costing S2 P4**

Scale

**1 : 100@A1**

Director In Charge Project Lead Off. Project No.  
**CS CS 3923**

