

- Notes
1. ALL LEVELS AND DIMENSIONS ARE SHOWN IN METRES UNLESS NOTED OTHERWISE.
 2. DO NOT SCALE FROM THIS DRAWING, ONLY FIGURED DIMENSIONS AND LEVELS TO BE USED.
 3. THE DRAWING IS BASED ON TOPOGRAPHICAL SURVEY FROM SEVERN PARTNERSHIP MADE AVAILABLE ON 07/09/2023 (VERSION P09).
 4. TEMPORARY LIGHTING TO BE DESIGNED AT GRIP 6.
 5. TEMPORARY POWER, WATER AND COMMS APPLIED FOR AND COMPLETED AT GRIP 6.
 6. EXTERNAL LIGHTING TO MEET REQUIREMENTS OF HSE GUIDANCE LIGHTING AT WORK HSG38. TO PREVENT LIGHT SLIPPAGE TO NEIGHBOURING PROPERTIES, EXTERNAL LIGHTS SHALL BE FACED IN DOWNWARDS POSITION AND AWAY FROM PROPERTIES AND PROVIDE AN AVERAGE 50lx LEVELS WITH LOCALISED TASK LIGHTING UTILISED FOR THE CONSTRUCTION WORK.
 7. A LIGHTING PLAN WILL BE INCLUDED IN THE DETAILED CEMP FOR AGREEMENT WITH NETWORK RAIL AND THE RELEVANT PLANNING AUTHORITY. THE LIGHTING SCHEME WILL COMPLY WITH THE INSTITUTE OF LIGHTING PROFESSIONALS GUIDANCE NOTES FOR THE REDUCTION OF OBTRUSIVE LIGHT GN01 (2011) AND THE PROVISIONS OF BS 5489. CODE OF PRACTICE FOR THE DESIGN OF ROAD LIGHTING (BSI, 2013A). TO BE PROVIDED AT GRIP 6.
 8. TEMPORARY WORKS TO BE DESIGNED AT GRIP 6.

LEGEND	
	STEELGUARD FENCE
	TIMBER HOARDING
	SILT FENCING
	HERAS BOUNDARY FENCE
	AMPHIBIAN FENCE
	MAGNETIC SAFETY BARRIER (VORTOK)
	ACCESS/EGRESS ROUTE
	PEDESTRIAN ROUTE
	HAUL ROAD
	SITE ROAD
	RRAP
	STOCK PILE
	LAYDOWN AREA
	MOBILE PLANT AREA
	PLANT PASSING POINT
	REFUELLING AREA
	WASTE SEGREGATION/STORAGE AREA
	EV CHARGING BAY
	TREE / HEDGE PROTECTION AREA
	BADGER SETT BUFFER ZONE
	HARDSTANDING
	HOARDING LIGHTING
	INDICATIVE PV LIGHTING
	COMPOUND AREA BOUNDARY

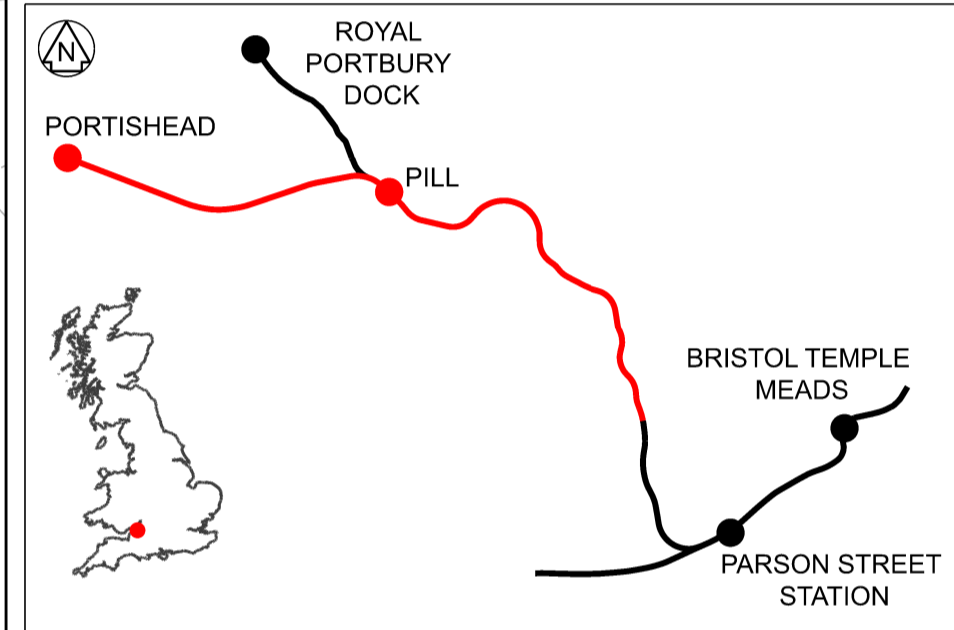

Rev	Date	Description of Revisions	Drawn	Chkd	Appr	Suitability
P01	11/04/24	First Issue for DCO requirement 15	DR	DS	MN	
						S2



Authorised	Signed	Date
	Electronically Signed	

Contractor(s)
VolkerFitzpatrick Ltd

Location	PORTISHEAD BRANCH		
Type	CAD Drawing	Sub-type	
Role	Rail Engineering	Sub-Role	General
Zone	Western Region		
Phasing		Project Stage	GRIP 5
Region	Western and Wales		

Contract No.
140569

Contract Title
Metrowest Phase 1b

Drawing Title
TEMPORARY COMPOUND SHEEPWAY

Designed		Signed		Date	10/04/24
Drawn	D.Richards	Signed	Electronically Signed	Date	10/04/24
Checked	D.Schofield	Signed	Electronically Signed	Date	11/04/24
Approved	M.Niles	Signed	Electronically Signed	Date	11/04/24

Scale(s)
1:500

Alternative Reference
ELR & Mileage
120.0617 to 130.0638

Drawing Number	140569-VLF-WST-POD-DRG-ESE-001009	Sheet	P01
----------------	-----------------------------------	-------	-----

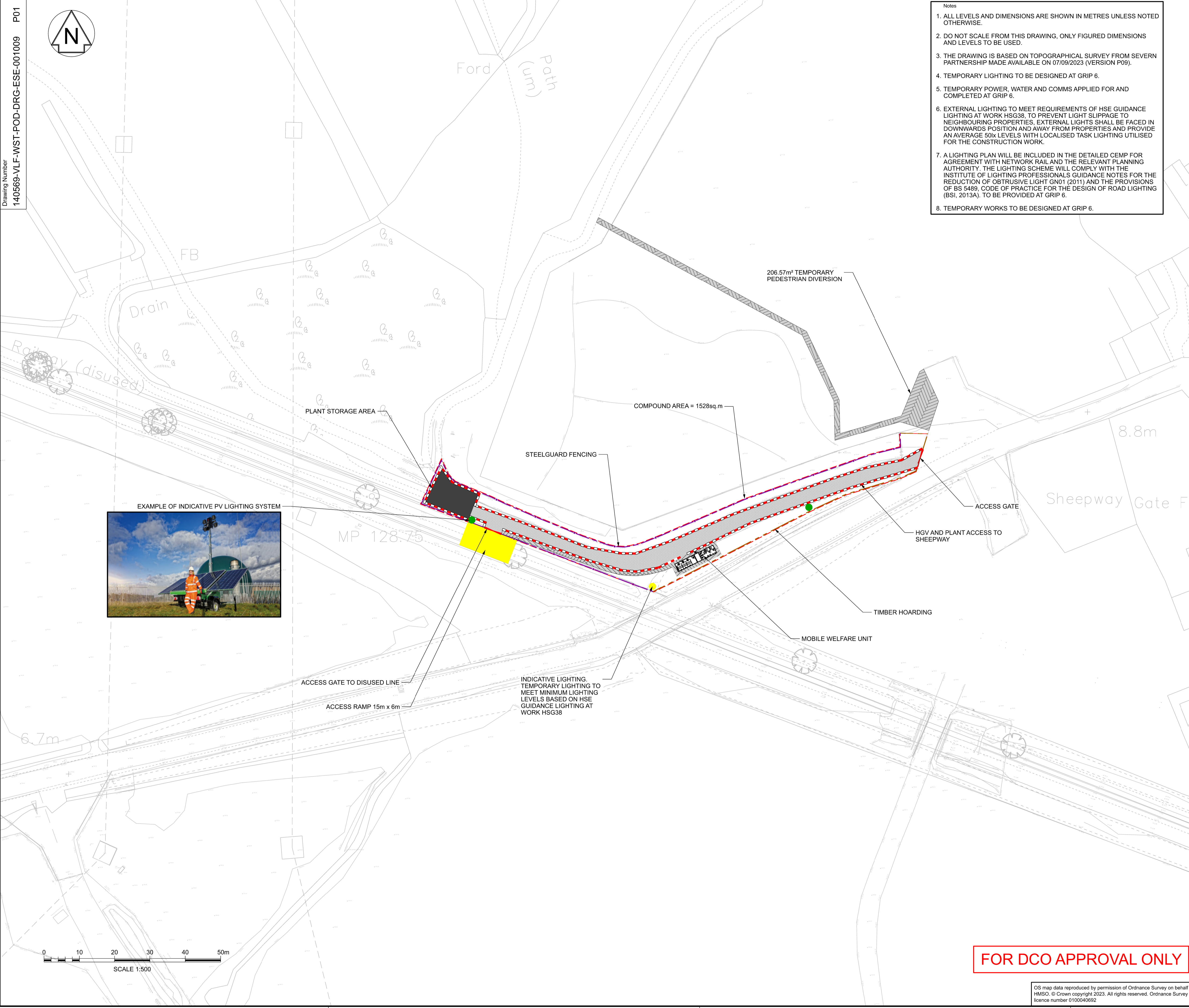

INDICATIVE LIGHTING. TEMPORARY LIGHTING TO MEET MINIMUM LIGHTING LEVELS BASED ON HSE GUIDANCE LIGHTING AT WORK HSG38

FOR DCO APPROVAL ONLY

OS map data reproduced by permission of Ordnance Survey on behalf of HMSO. © Crown copyright 2023. All rights reserved. Ordnance Survey licence number 0100040692