

5. VIEW LOOKING WEST ALONG PROPOSED PATH ROUTE ADJACENT TO MUIRHALL ROAD CLOSE TO ACCESS POINT ONTO PATH (FROM GOOGLE STREET VIEW)



6. VIEW LOOKING NORTH EAST ADJACENT TO MUIRHALL ROAD CLOSE TO ACCESS POINTS ONTO PATH



7. VIEW LOOKING NORTH ALONG PROPOSED PATH AND WILDLIFE CORRIDOR ROUTE



8. VIEW LOOKING EAST ALONG PROPOSED PATH ROUTE AND NEW WOODLAND AREA



9. VIEW LOOKING NORTH WEST SHOWING EXISTING FIELD BOUNDARY

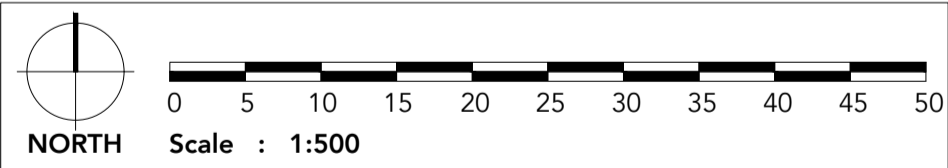

STATUS OF DRAWING:
PLANNING ISSUE
NOT FOR CONSTRUCTION

Client: The Gannochy Trust
 Project: New Footpath Link Muirhall Road, Perth
 Drg Title: Existing Plan East
 Drg No: C2311 005 Rev: -
 Date: 17th April 2024
 Drawn: GP
 Scale: 1/500 @ A1

CHRISTOPHER PALMER ASSOCIATES
Landscape Architects

Apple Tree House
 The Ross
 Comrie
 Perthshire
 PH6 2JU

t: 01764 670177
 e: cpa.comrie@btconnect.com

Notes:
 This drawing is to be read in conjunction with all other drawings and specifications. Refer to full package of information to interpret proposals.
 This drawing must not be copied in whole or in part without prior written consent of Christopher Palmer Associates.
 Survey information is based upon surveyors topographical survey.
 All areas shown outside the red line are shown for context only.
 Reproduction by permission of Ordnance Survey on behalf of HMSO © Crown Copyright 2022.
 All rights reserved. License number 100045867