

This drawing is the property of Simon Middlecote Architecture Ltd. Copyright is reserved by them and the drawing is issued on the condition that it is not copied, reproduced, retained or disclosed to any unauthorised person, wholly or in part without the written consent of Simon Middlecote Architecture Ltd. All dimensions to be verified on site, do not scale drawing.

Note - All window and door sizes for pricing purposes only. Site measure required prior to manufacture of any replacement windows and doors

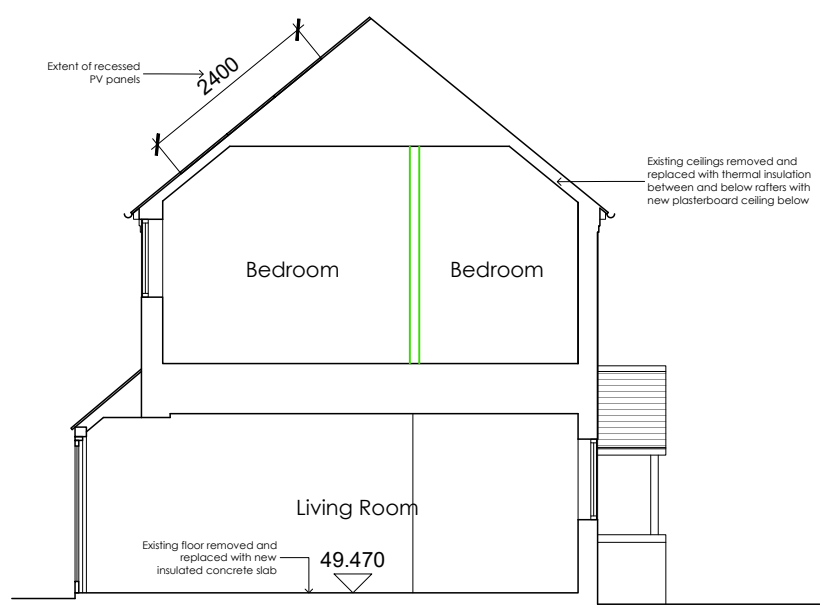

Section a-a

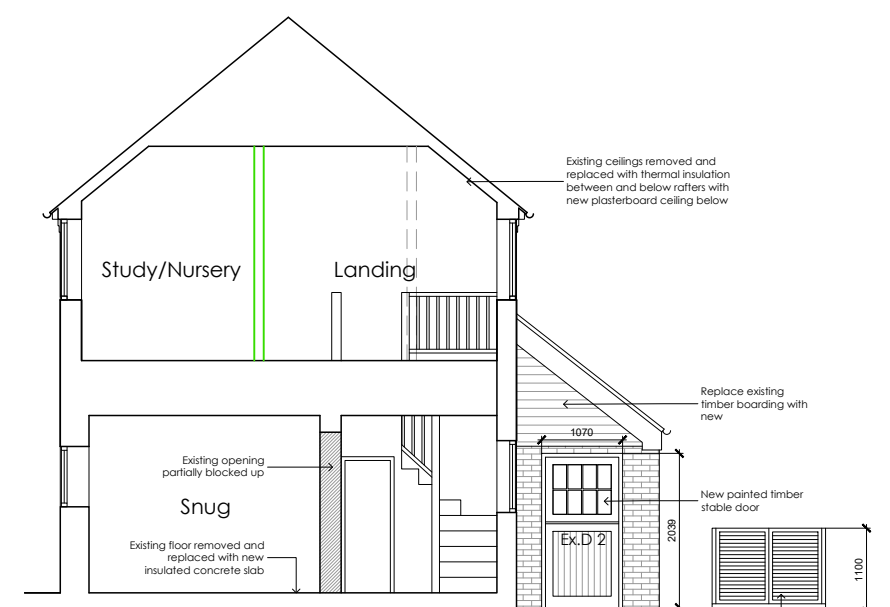

Section b-b/East Elevation

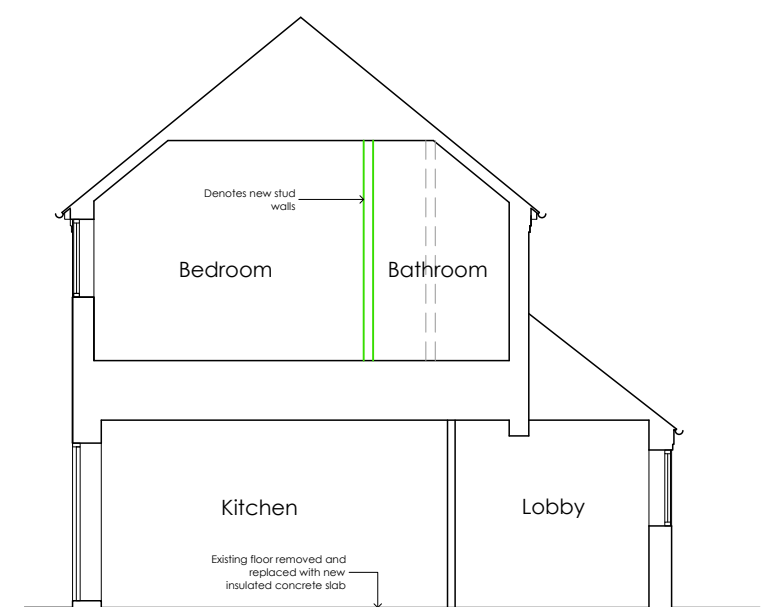

Section c-c

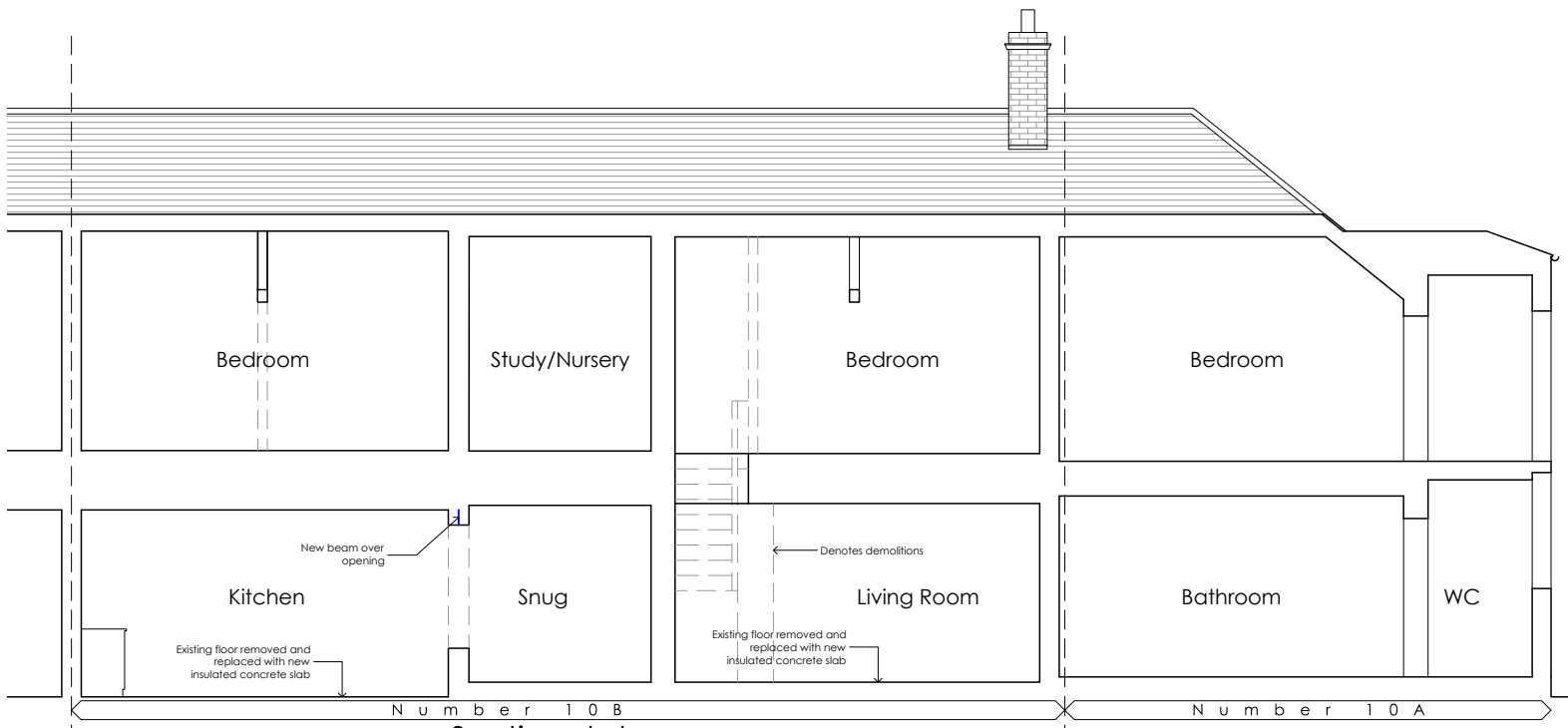

Section d-d

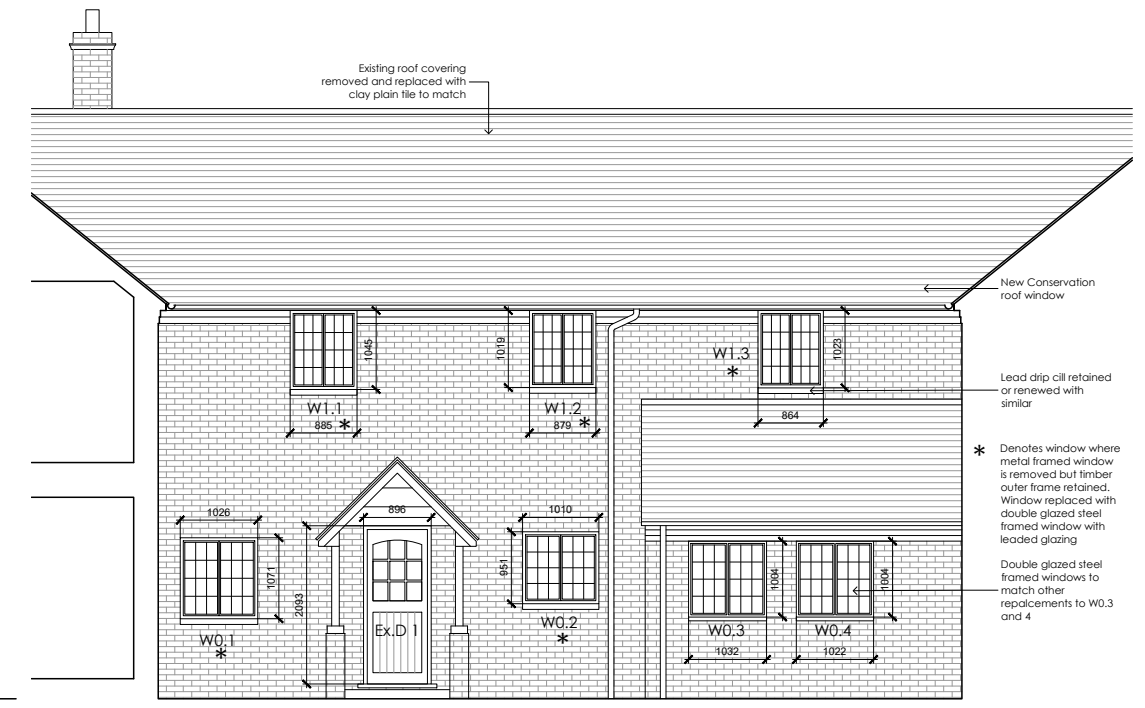

North Elevation

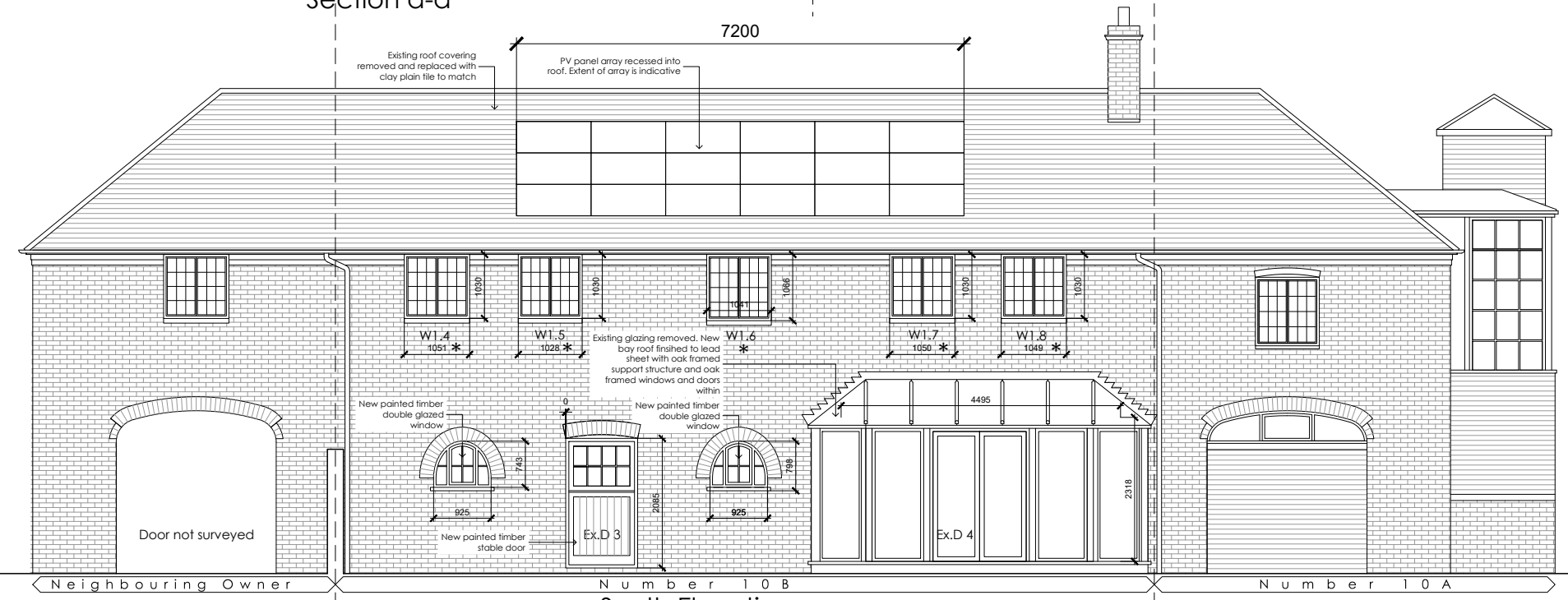

South Elevation



North Elevation (partial)

Rev	Date	Description	By
B	15.04.2024	Information added as requested by planners	SM
A	14.03.2024	Updated following client comment	SM

Simon Middlecote Architecture Ltd
 7 Mountsorrel Drive
 West Bridgford
 Nottingham
 NG2 6LJ
 T - 07742 301320
 E - info@simonmiddlecote.co.uk

Client:			
Project Title: 10B Kneeton Road East Bridgford			
Drawing Title: Sections and Elevations as proposed			
Project No: 23017	Dwg No: (08)03	Revision: B	Scale: 1:100
Drawn: SM	Date: 28.01.2024	Status: SCHEME DESIGN	