

South West Elevation

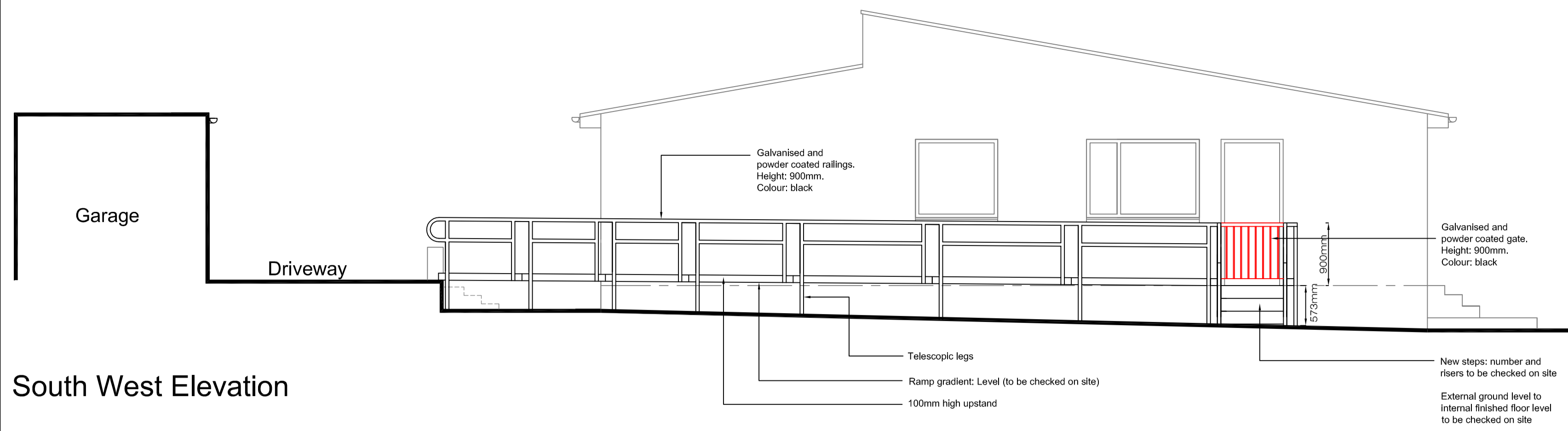

North West Elevation

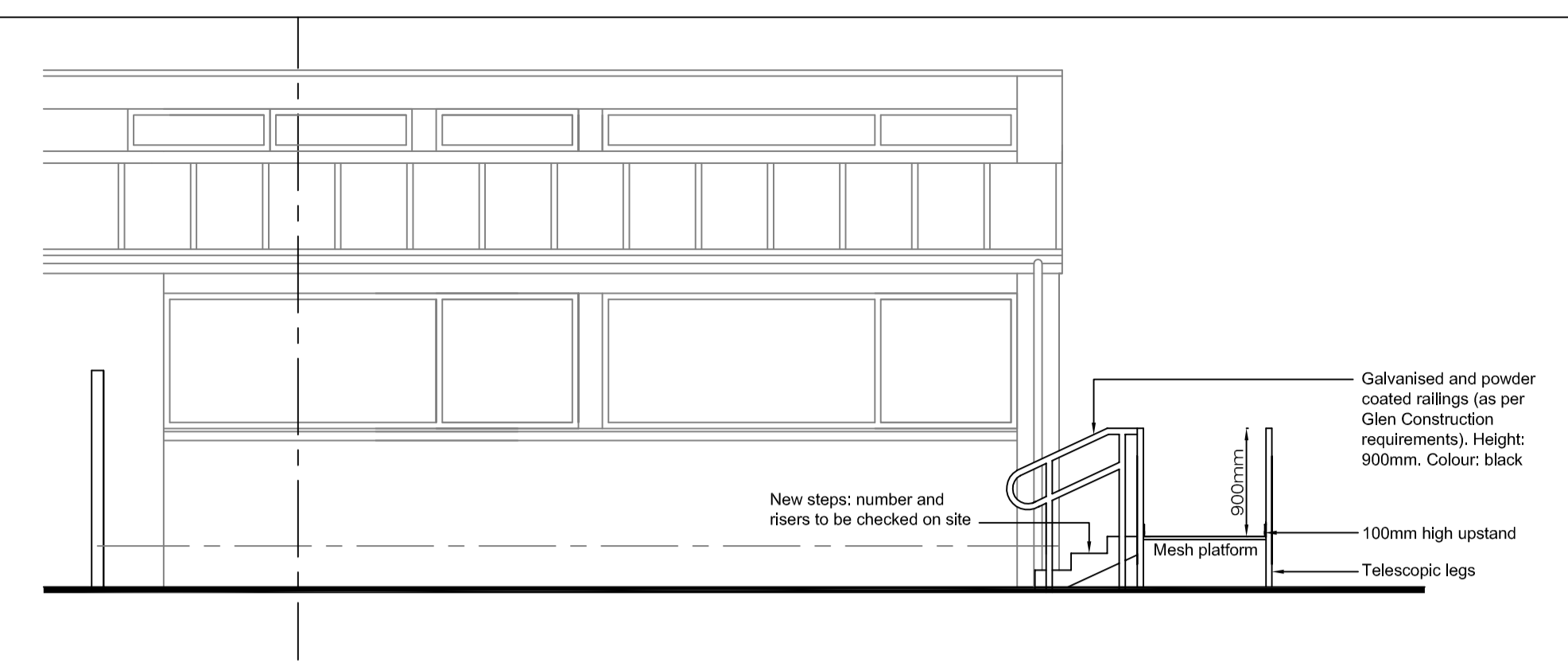

Section A-A / North East Elevation

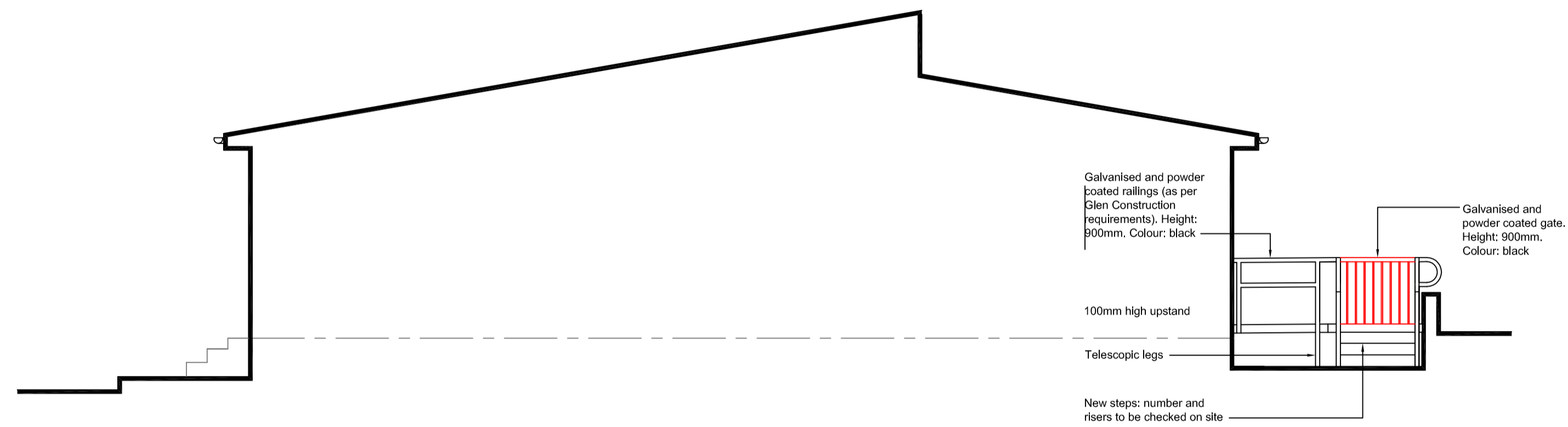

South East Elevation

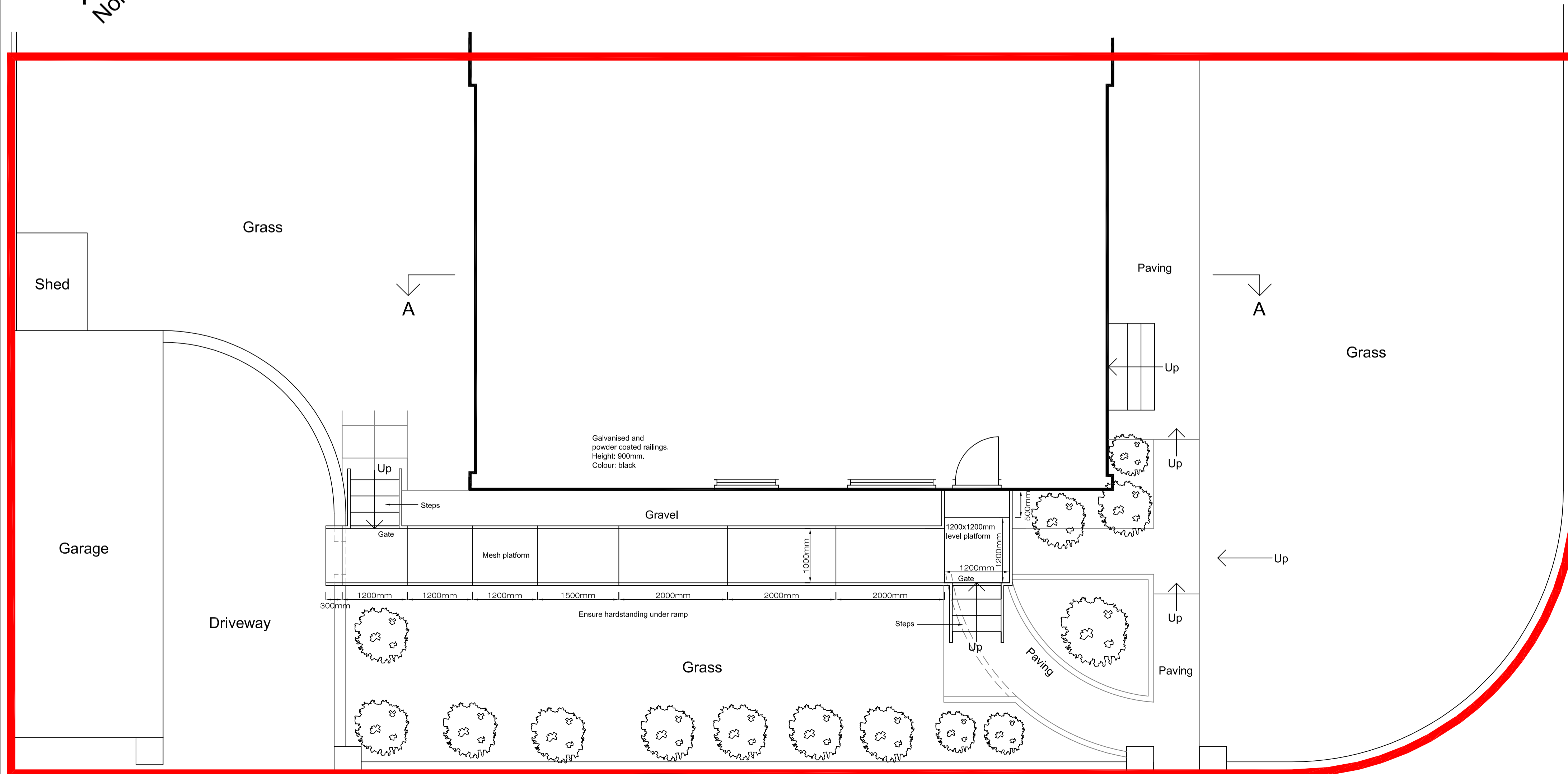
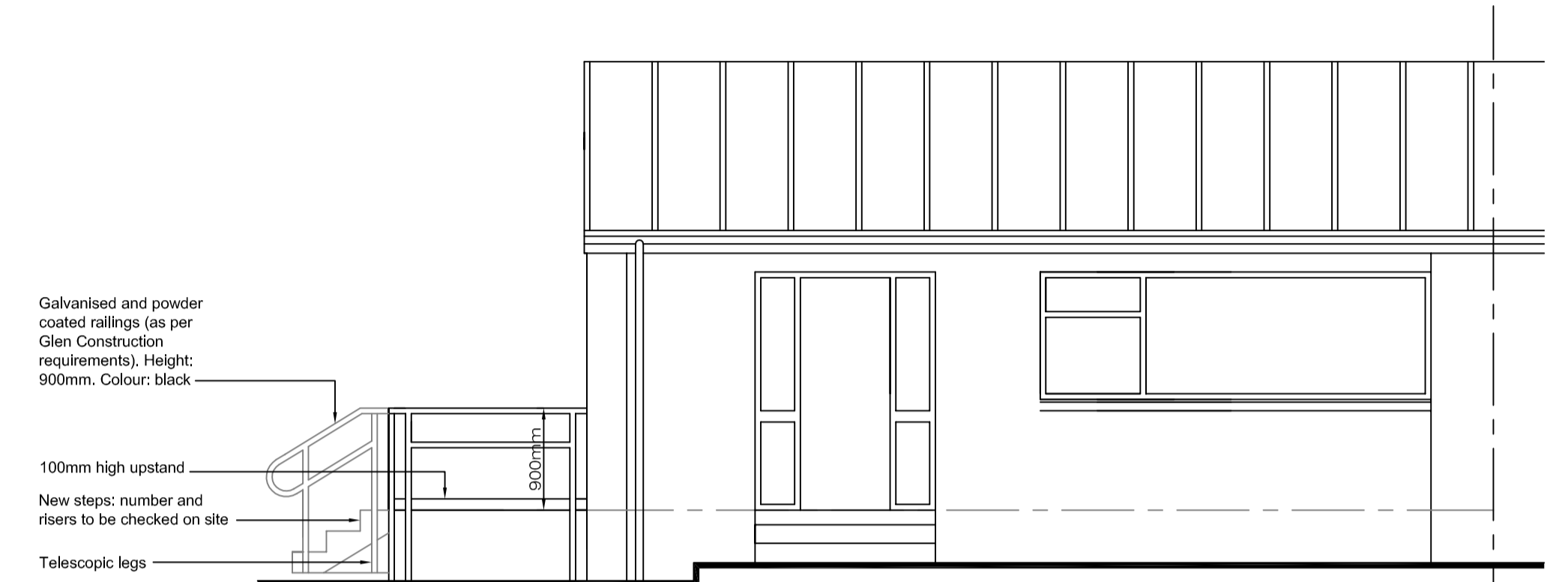

- Ramp gradient: Level (to be checked on site)
- Equipment (colour - black):
 1 x VTEK3(10)(B) Vertical Trombone End Kit 1000x300mm
 3 x BSK1012(B) Bridge Section Kit 1000x1200mm
 1 x BSK1015(B) Bridge Section Kit 1000x1500mm
 3 x BSK1020(B) Bridge Section Kit 1000x2000mm
 1 x TPK1212(10TL)(B) Threshold Platform Kit 1200x1200mm
 1 x BSK125(B) Bridge Section Kit 1200x500mm
 1 x GSU3(P)(B) Gate & Step Unit 900x300
 1 x GSU2(P)(B) Gate & Step Unit 900x300
- Components:
 1 x TEX-100 Threshold Extension Plate
 4 x PFXN Platform Fixing

Glen Construction to check all equipment and components to suit client's request for the altered position of the steps & gate

Site Plan

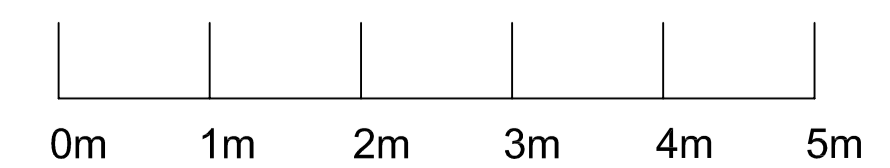

REV	DATE	COMMENTS
1		

douglas ARCHITECTURE
 DOUGLAS ARCHITECTURE LIMITED
 30 Stone Circle, Bridge of Don
 Aberdeen, AB22 8TW
 Tel: 01224 442866
 Email: info@douglasarchitecture.co.uk

CLIENT: MRS BOYNE
 PROJECT: 227 DEESIDE GARDENS, ABERDEEN
 DRAWING: PROPOSED PLAN & ELEVATIONS
 DATE: APRIL 2024
 SCALE: 1:50 @ A1
 DRAWING NO: 3107.02

Preparation of this drawing is based on the information provided by the Client. Douglas Architecture Ltd. does not warrant the accuracy of this information. Any queries should be referred to Douglas Architecture Ltd.