

Existing Ground Floor Plan

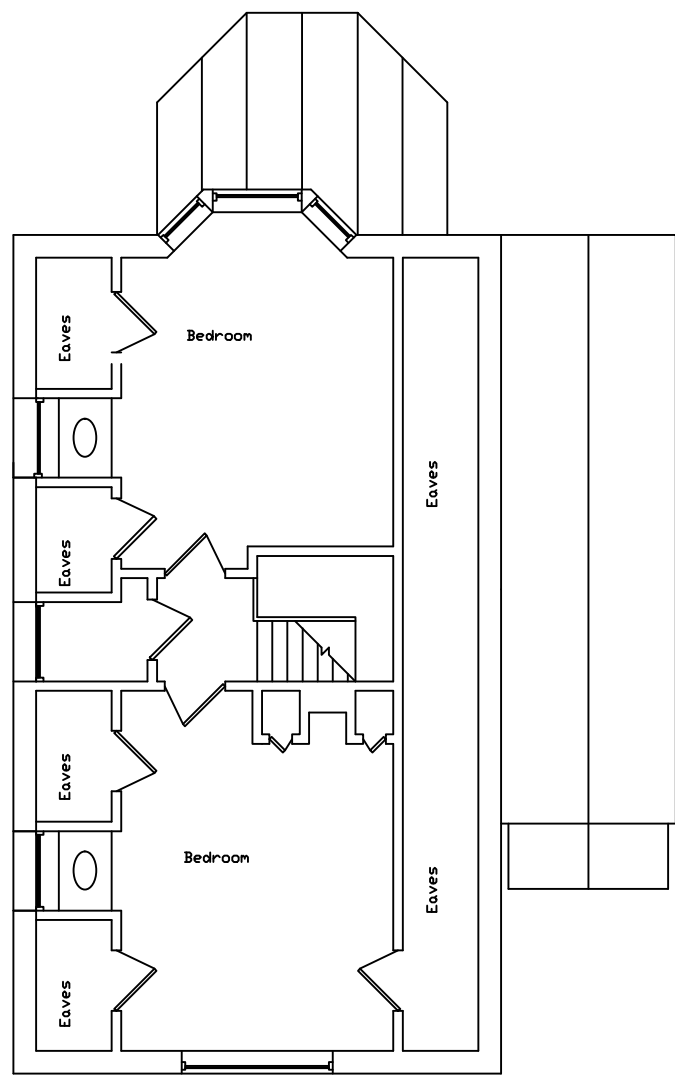

Existing First Floor Plan

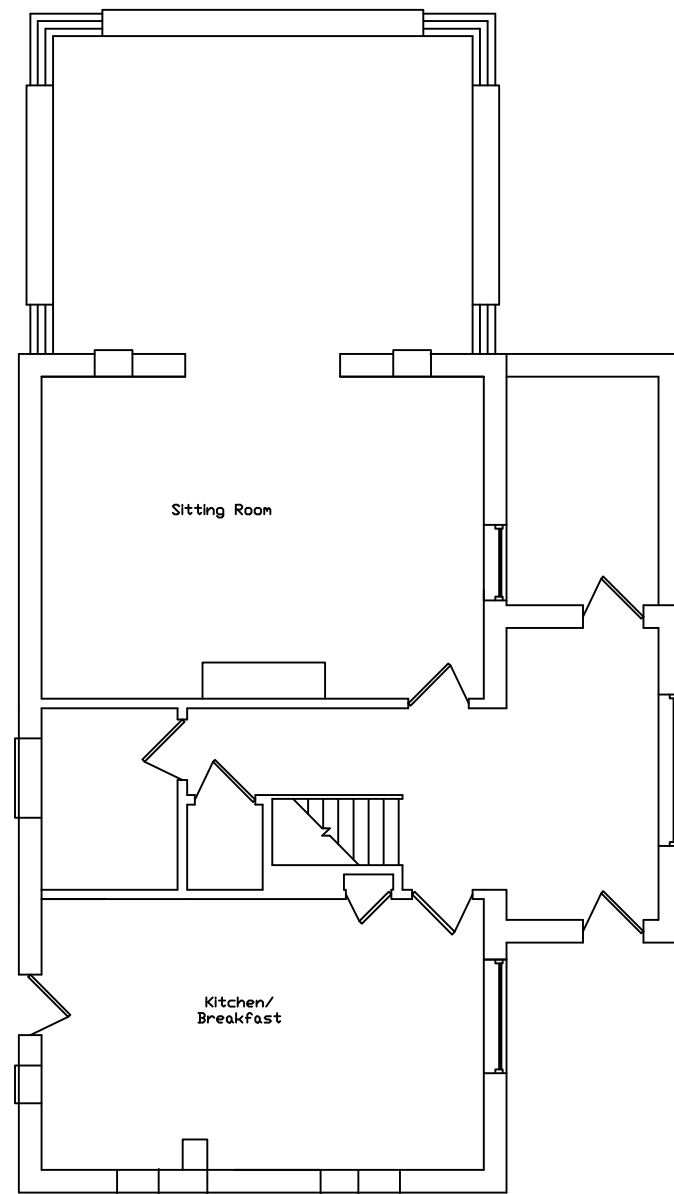

Proposed Ground Floor Plan

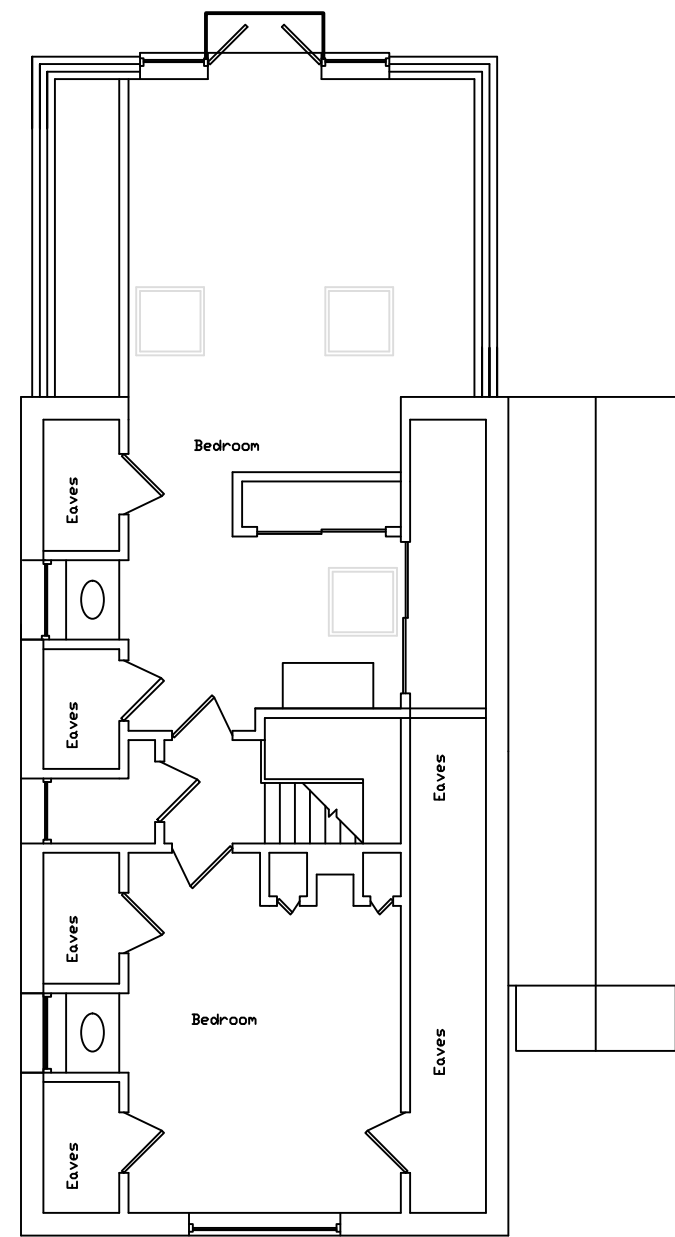

Proposed First Floor Plan

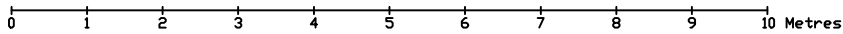

Project
 128a Wendover Road
 Aylesbury, HP22 5TE

Drawing Title Floor Plans	Issue Status Planning Application
Scale 1:100@A3	Date 12 April 2024
Drawing no. WEN 001/PA	

awkDesign
 22 mursley road little horwood bucks mk17 0pg
 e: al@awkDesign.co.uk t: 07862 283148