

North East Elevation

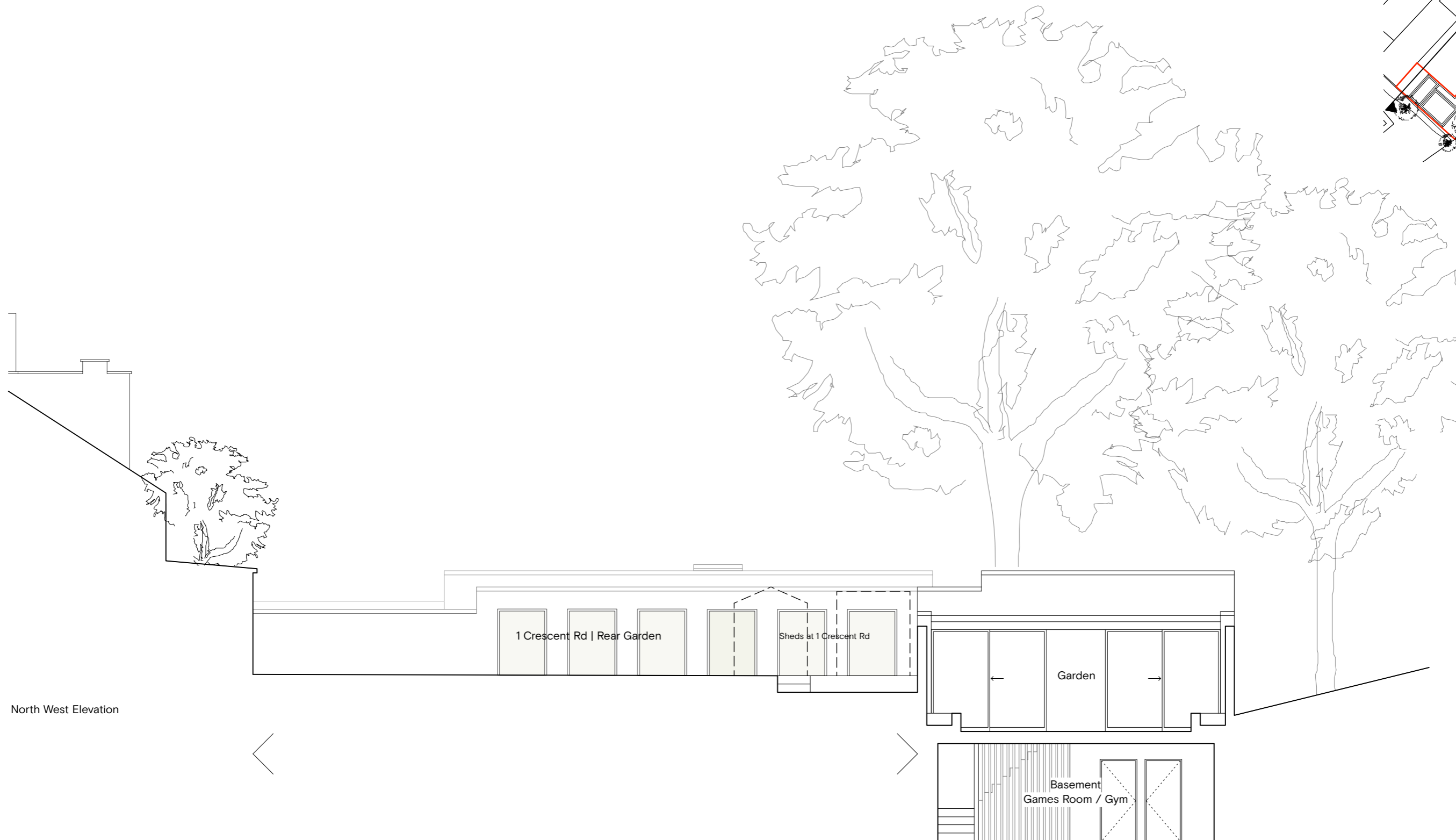

Notes				Project	Land to rear & side of 1 Crescent Road, London, N11 3LB	Scale	1:100@A3
				Title	Existing North East Elevation	Date.	29/09/23
			Revision	Date	Description	Drawn By	CT
						Drawing No.	1070.011
A: 63 Rivington Street, London, EC2A 3QQ			E: info@clementsporter.co.uk			Do not scale from this drawing This drawing is copyright	
T: 020 7739 5799			W: www.clementsporter.co.uk				

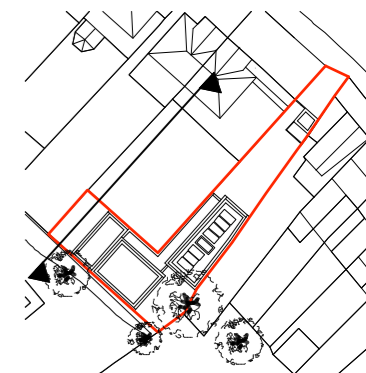

North West Elevation



Notes				Project	Land to rear & side of 1 Crescent Road, London, N11 3LB	Scale	1:100@A3	
				Title	Proposed North West Elevation	Date	18/10/22	
	A	29/09/23	General Revision			Drawn By	BR + AS	
				Revision	Date	Description	Drawing No.	1070.112A
A: 63 Rivington Street, London, EC2A 3QQ			E: info@clementsporter.co.uk			T: 020 7739 5799		
			W: www.clementsporter.co.uk			Do not scale from this drawing This drawing is copyright		

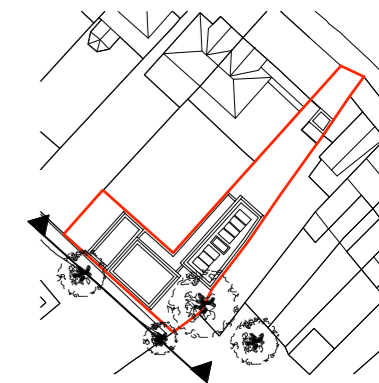

95 Glenthorne Rd | Rear Garden

South West Elevation



Notes				Project	Land to rear & side of 1 Crescent Road, London, N11 3LB	Scale	1:100@A3	
				Title	Proposed South West Elevation	Date	18/10/22	
						Drawn By	BR + AS	
				Revision	Date	Description	Drawing No.	1070.113A
			A	29/09/23	General Revision	Do not scale from this drawing This drawing is copyright		
A: 63 Rivington Street, London, EC2A 3QQ			E: info@clementsporter.co.uk			T: 020 7739 5799		
			W: www.clementsporter.co.uk					

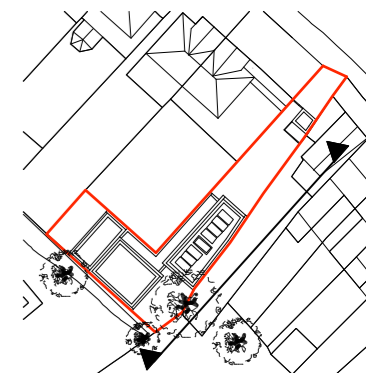

South East Elevation

95 Glenthorne Rd | Rear Garden



Notes				Project	Land to rear & side of 1 Crescent Road, London, N11 3LB	Scale	1:100@A3	
				Title	Proposed South East Elevation	Date	18/10/22	
	A	29/09/23	General Revision			Drawn By	BR + AS	
				Revision	Date	Description	Drawing No.	1070.114A
A: 63 Rivington Street, London, EC2A 3QQ			E: info@clementsporter.co.uk			T: 020 7739 5799		
			W: www.clementsporter.co.uk			Do not scale from this drawing This drawing is copyright		

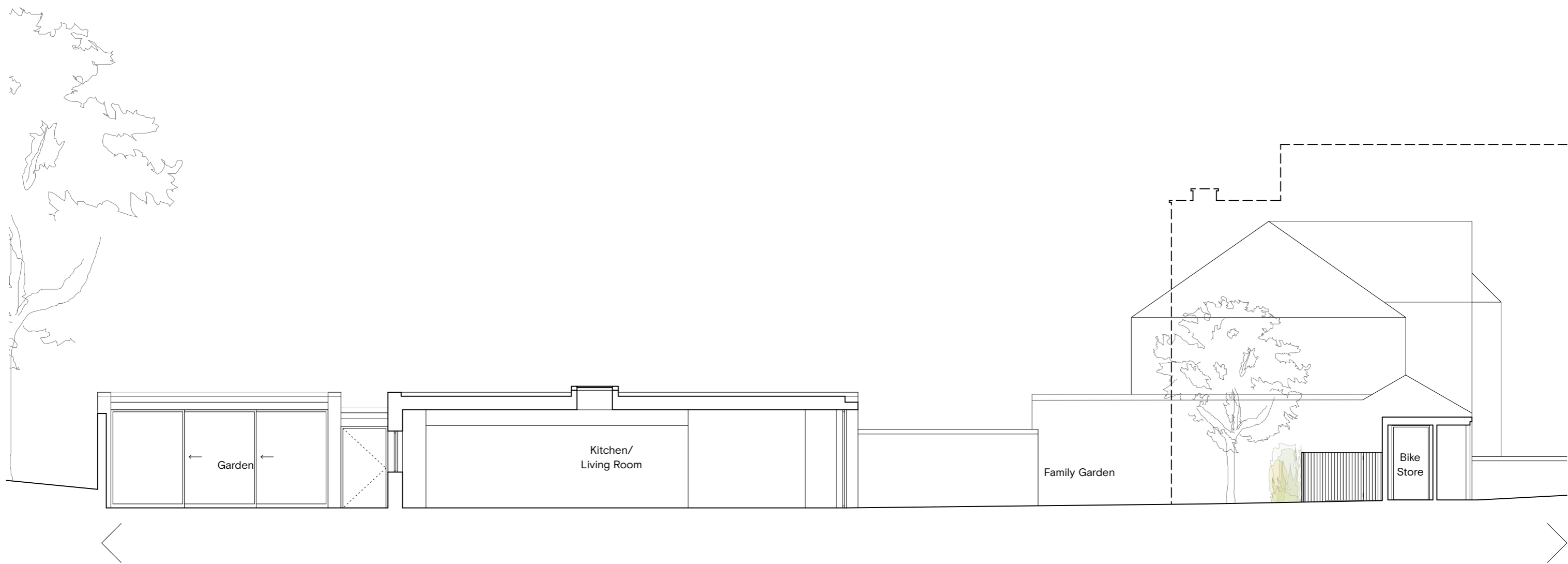
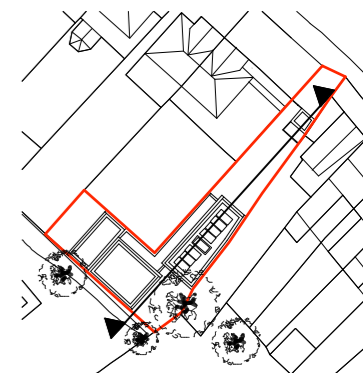

South East Section



Notes		
A: 63 Rivington Street, London, EC2A 3QQ		
E: info@clementsporter.co.uk		
T: 020 7739 5799		
W: www.clementsporter.co.uk		

Revision	Date	Description
A	29/09/23	General Revision

Project	Land to rear & side of 1 Crescent Road, London, N11 3LB
Title	Proposed Section A

Scale	1:100@A3
Date	18/10/22
Drawn By	BR + AS
Drawing No.	1070.115A
Do not scale from this drawing This drawing is copyright	

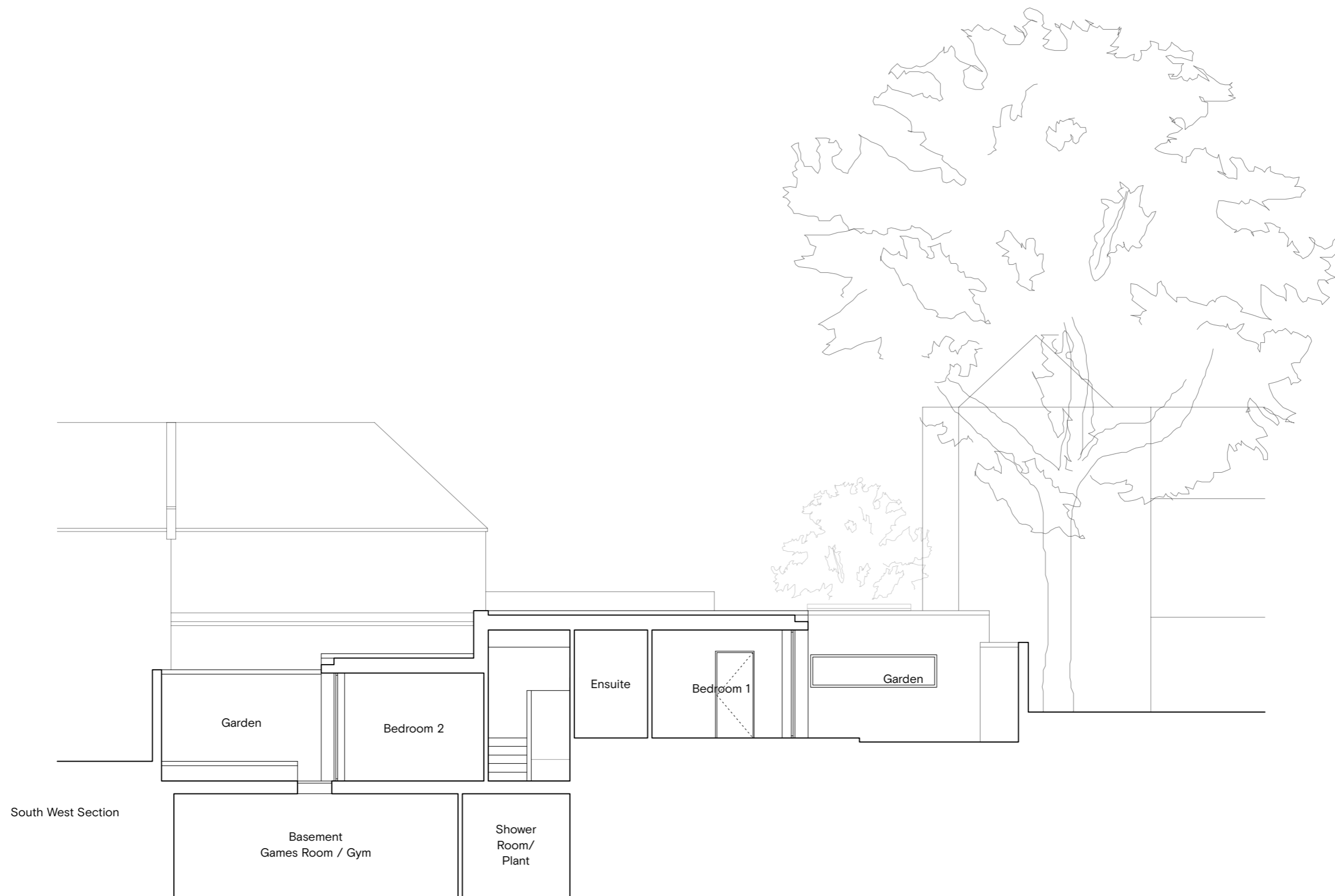
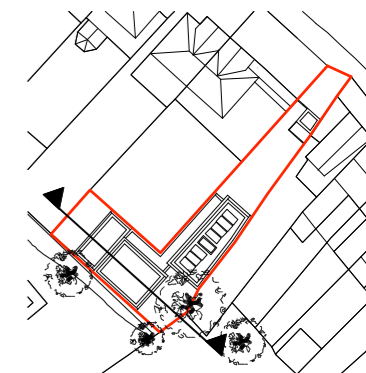

Revision	Date	Description
A	29/09/23	General Revision

Project	Land to rear & side of 1 Crescent Road, London, N11 3LB
Title	Proposed Section B

Scale	1:100@A3
Date	18/10/22
Drawn By	BR + AS
Drawing No.	1070.116A
Do not scale from this drawing This drawing is copyright	

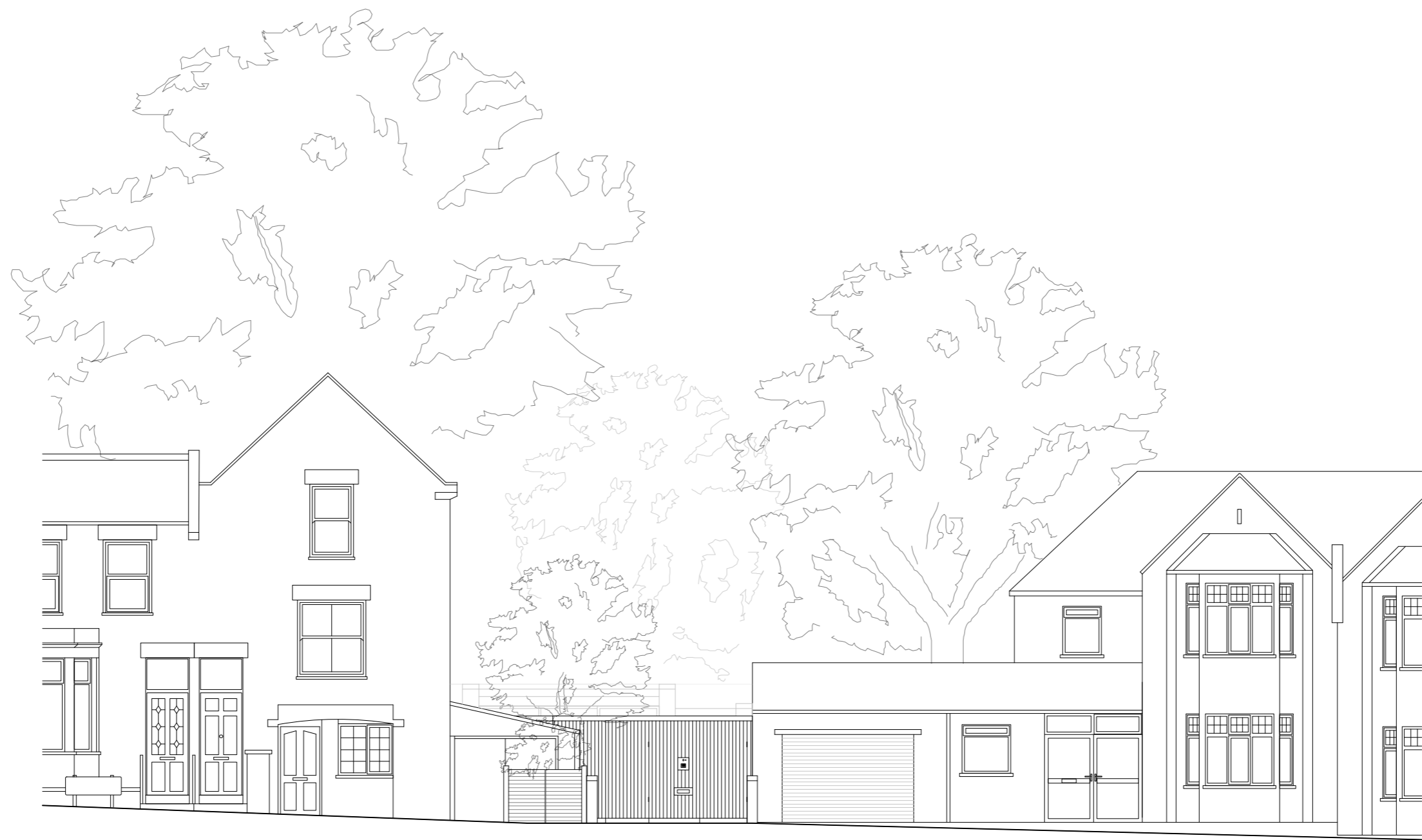
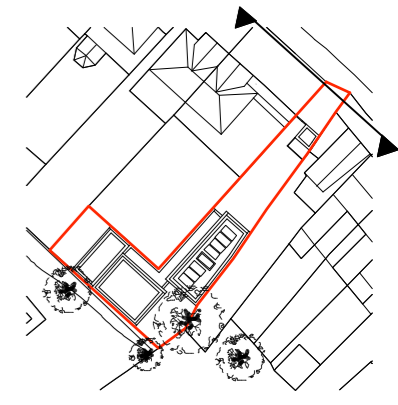

95 Glenthorne Rd | Street Frontage

1 Crescent Rd | Street Frontage

Crescent Road Elevation



Notes				Project	Land to rear & side of 1 Crescent Road, London, N11 3LB	Scale	1:100@A3	
				Title	Proposed Crescent Road Elevation	Date	18/10/22	
						Drawn By	BR + AS	
				Revision	Date	Description	Drawing No.	1070.117A
			A	29/09/23	General Revision	Do not scale from this drawing This drawing is copyright		
A: 63 Rivington Street, London, EC2A 3QQ			E: info@clementsporter.co.uk			T: 020 7739 5799		
			W: www.clementsporter.co.uk					