

EXISTING SECTION

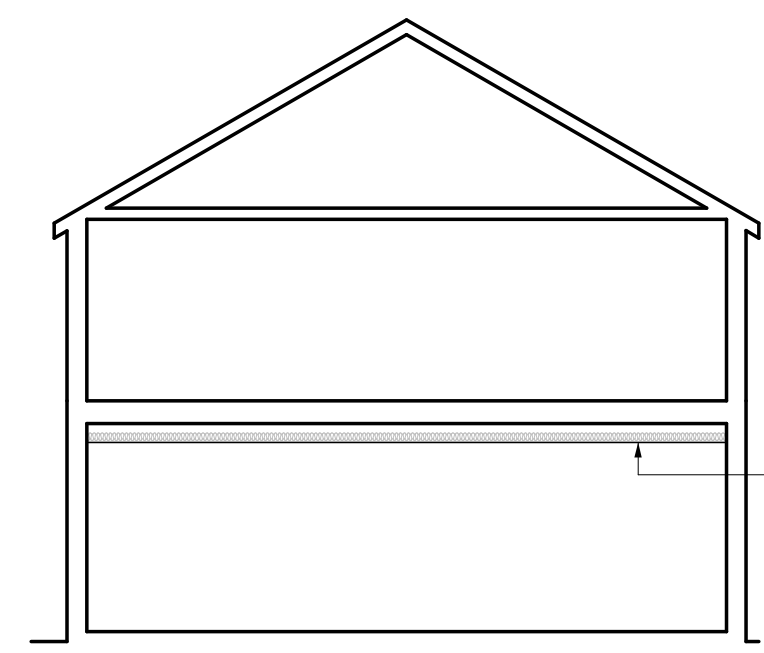

NEW ACOUSTIC
FALSE CEILING

PROPOSED SECTION

DRAFT PLANS SUBJECT TO
PLANNING & BUILDING
REGULATIONS APPROVAL
AND ALL OTHER STATUTORY
AGREEMENTS
I.E ALL PARTY WALL AND
BUILD OVER AGREEMENTS

<p>CHURLEY & ASSOCIATES <i>Building Surveyors</i></p> <p><i>Party Wall Surveyors, Property Consultants</i> <i>Architectural Design and Development Consultants</i></p> <p><small>TEL. 020 8518 5100 churleysurveys@aol.com</small></p>	
<p>CLIENT Mr Jeyakanthan</p>	
<p>TITLE Existing & Proposed Section 3 Chilton Way, Dover CT17 0QB</p>	
<p>DRAWING No. J9856/4</p>	<p>SCALE 1:100 On A3</p>
<p>DATE APRIL 24</p>	<p>BY TF</p>
<p>REVISION</p>	
<p>© THIS DRAWING IS COPYRIGHT AND THE PROPERTY OF CHURLEY & ASSOCIATES. IT MAY NOT BE COPIED OR DISCLOSED TO ANY THIRD PARTY FOR ANY PURPOSE EXCEPT AS AUTHORISED IN WRITING BY CHURLEY & ASSOCIATES.</p>	