

GROUND FLOOR PLAN AS PROPOSED

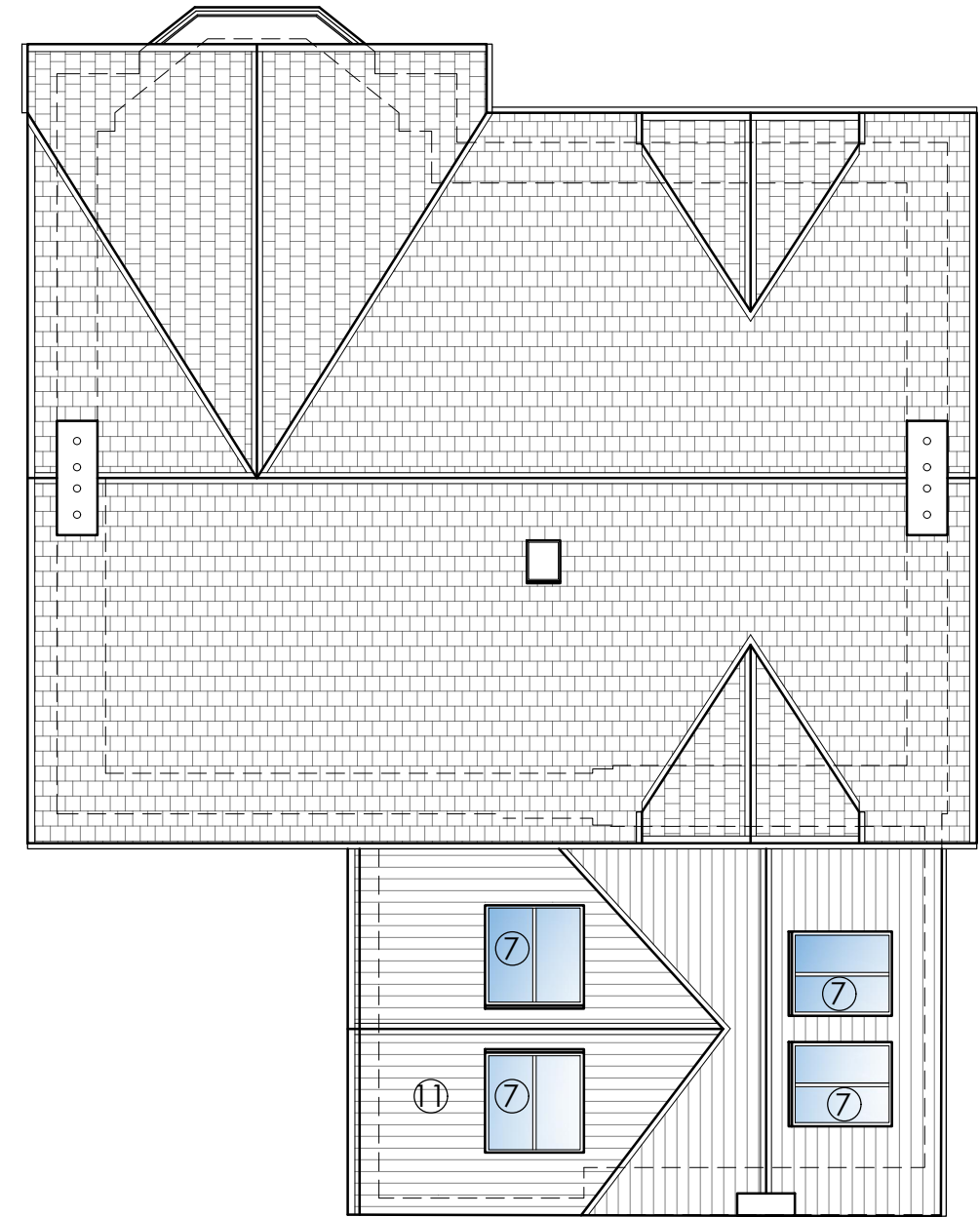

ROOF PLAN AS PROPOSED

PROPOSALS KEY

- ① NEW KITCHEN
- ② NEW DINING AREA
- ③ NEW UTILITY
- ④ WALL OPENING
- ⑤ NEW WALLS
- ⑥ NEW WINDOW
- ⑦ CONSERVATION STYLE ROOFLIGHT
- ⑧ NEW DOOR
- ⑨ SLIDING / BI-FOLD DOORS
- ⑩ BOILER RELOCATED
- ⑪ SLATE ROOF TO MATCH MAIN HOUSE
- ⑫ NEW STEPS

KEY

- EXISTING
- PROPOSED

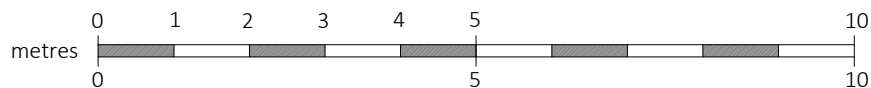

Glasgow: Clydeaway House, 813 South Street, G14 0BX Edinburgh: 38 Bridge Road, Colinton, EH13 0LQ		t: 0141 438 0062 t: 0131 600 0668		e: mail@karenparryarchitect.com		karen parry architects LTD	
location	31 WESTERCRAIGS			drawing title		PLANS AS PROPOSED.	
client	ALAN RAMSDEN			date	19/02/24	scale	1:100 @ A3
project	REAR EXTENSION & ALTERATIONS					drawing no.	08