

NORTH ELEVATION AS PROPOSED

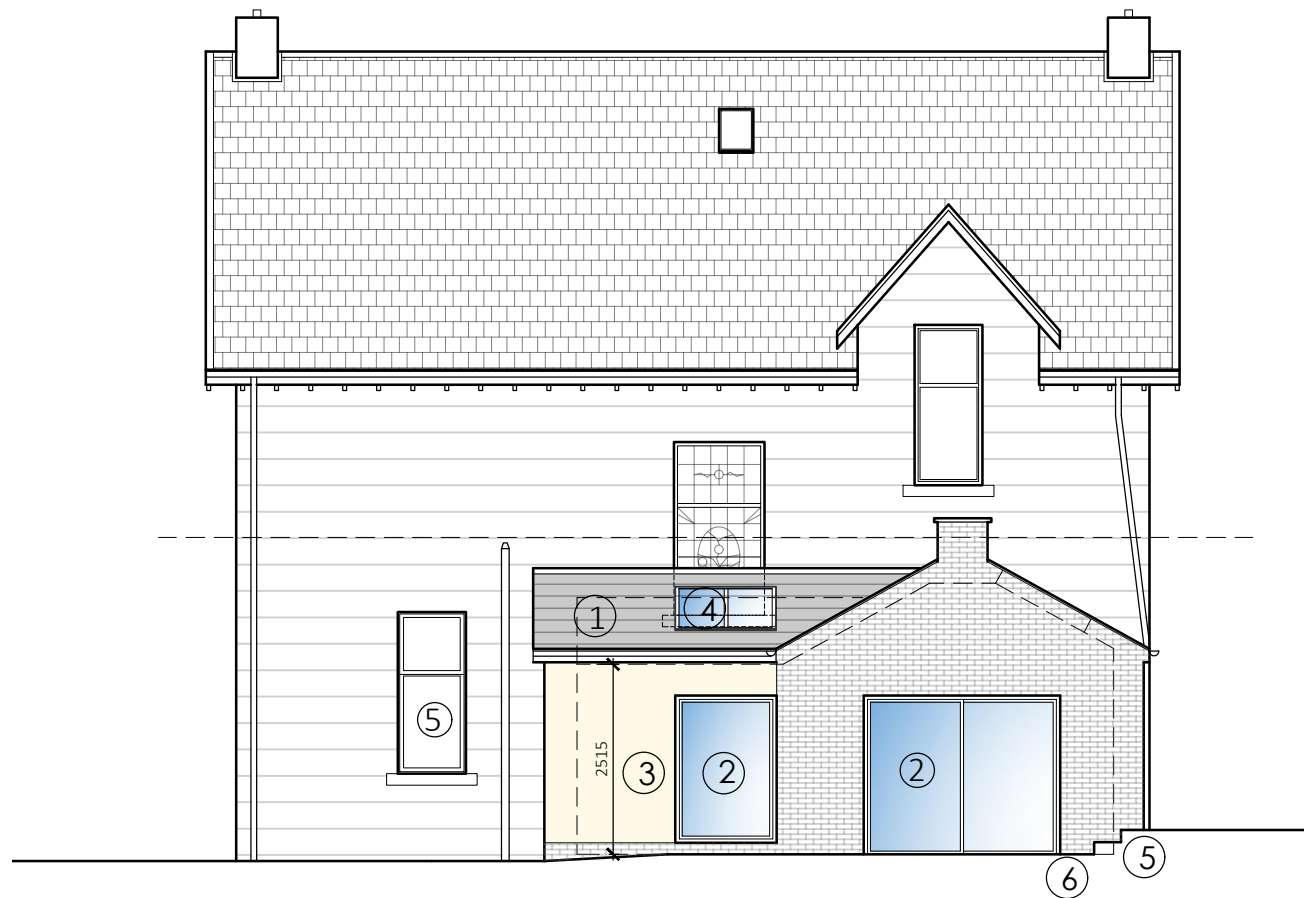

SOUTH ELEVATION AS PROPOSED



WEST ELEVATION AS PROPOSED

MATERIALS KEY

- ① SLATE ROOF TO MATCH MAIN HOUSE
- ② ALUMINIUM FRAMED WINDOWS AND DOORS
- ③ RENDER
- ④ CONSERVATION STYLE ROOFLIGHT
- ⑤ NEW STEPS
- ⑥ GROUND LEVEL LOCALLY AMENDED
- ⑦ BOILER FLUE

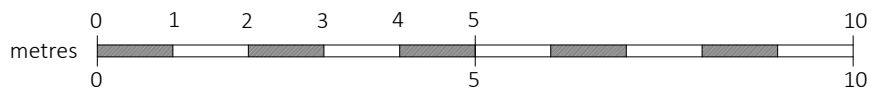

Glasgow: Clydeaway House, 813 South Street, G14 0BX Edinburgh: 38 Bridge Road, Colinton, EH13 0LQ		t: 0141 438 0062 t: 0131 600 0668		e: mail@karenparryarchitect.com		karen parry architects LTD	
location	31 WESTERCRAIGS			drawing title		PROPOSED ELEVATIONS	
client	ALAN RAMSDEN			date	30/11/23	scale	1:100 @ A3
project	REAR EXTENSION & ALTERATIONS					drawing no.	09