

Front South Elevation

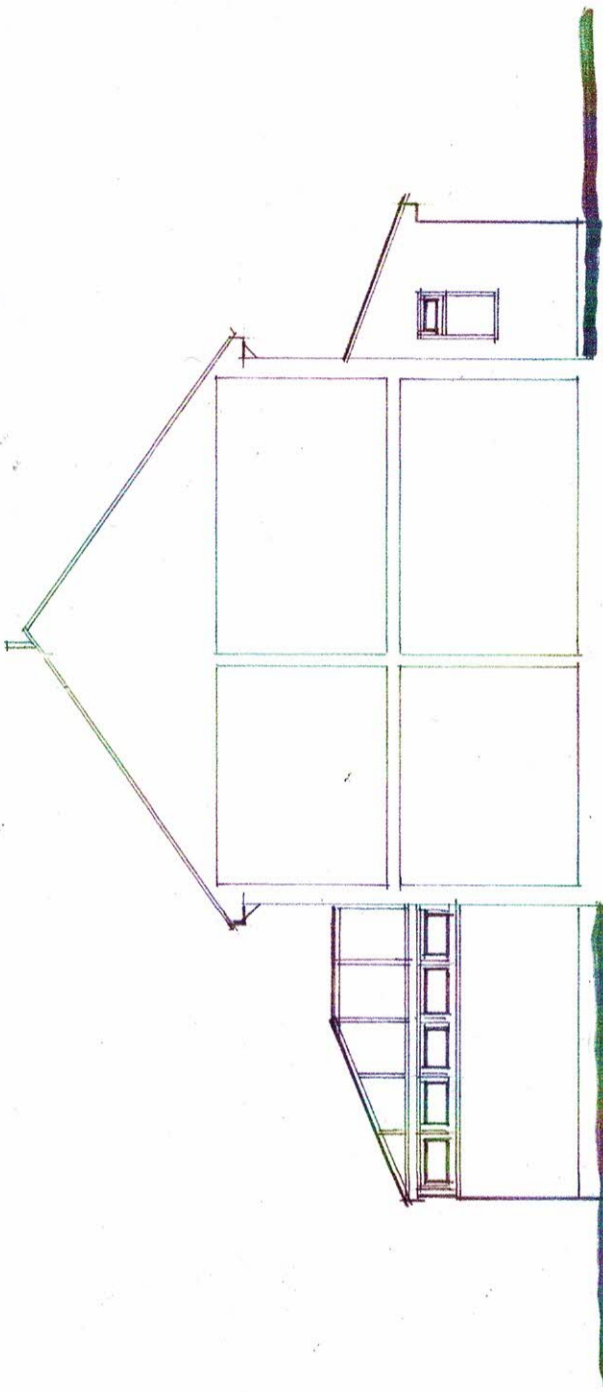

Sectional Side West Elevation

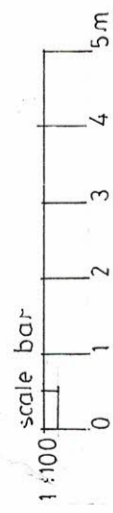

Rear North Elevation

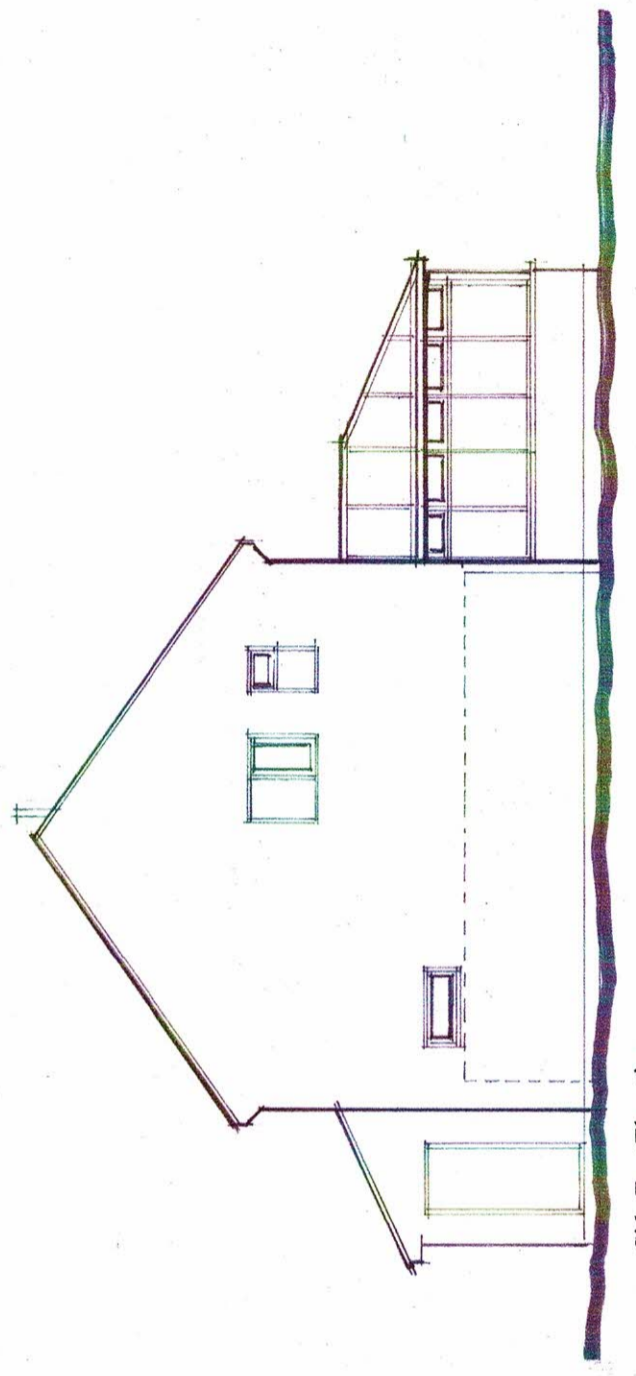

Side East Elevation

Client Mr J & Mrs C Moulding
Project 10 Canal Close
 North Wamborough
 Hook, Hampshire RG291EL
Title Existing Elevations
Status Planning
Drawn PC
Dwg No. PCA24/2163/2.01
Date March 2024 Scale 1:100
 Paul Carter Associates
 Architecture Planning
 mob 07880 652765
 e paul-carter1@live.co.uk
 Paper size A3

Existing Elevations