

EXISTING ELEVATION

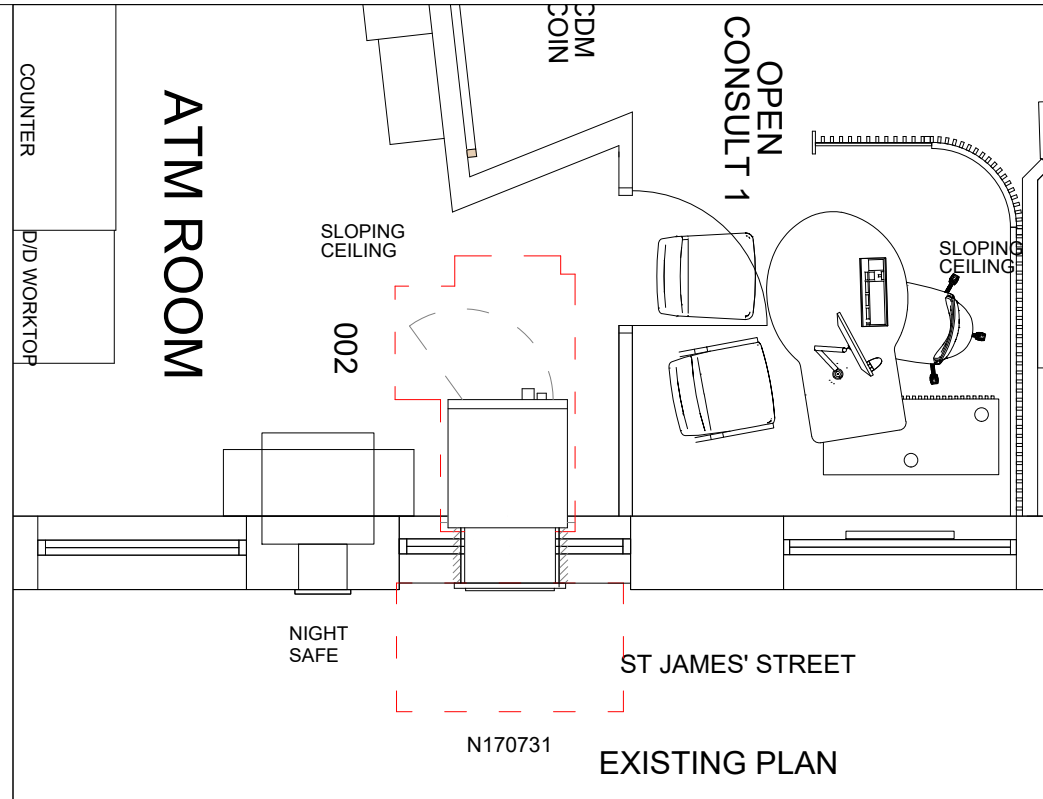

EXISTING PLAN

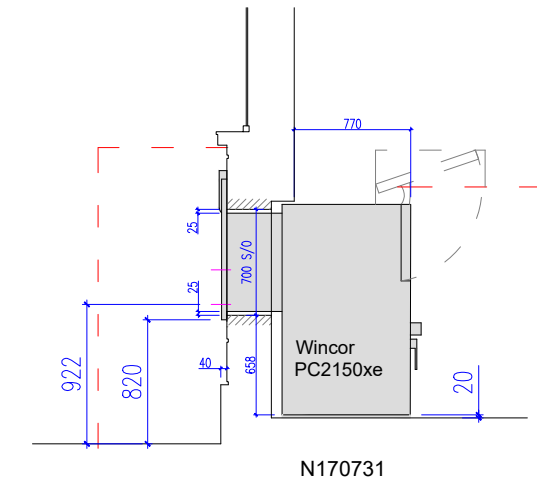

EXISTING SECTION

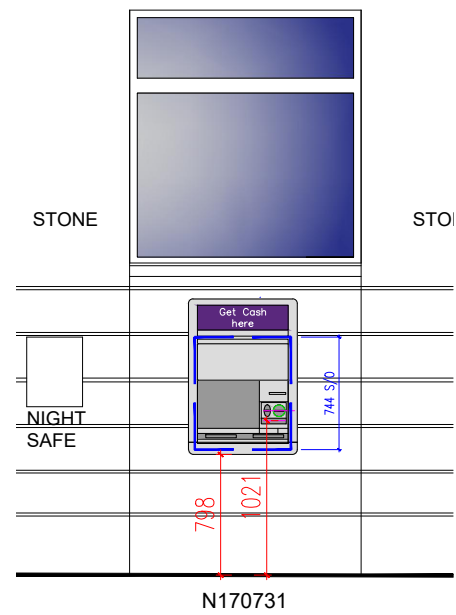

PROPOSED ELEVATION

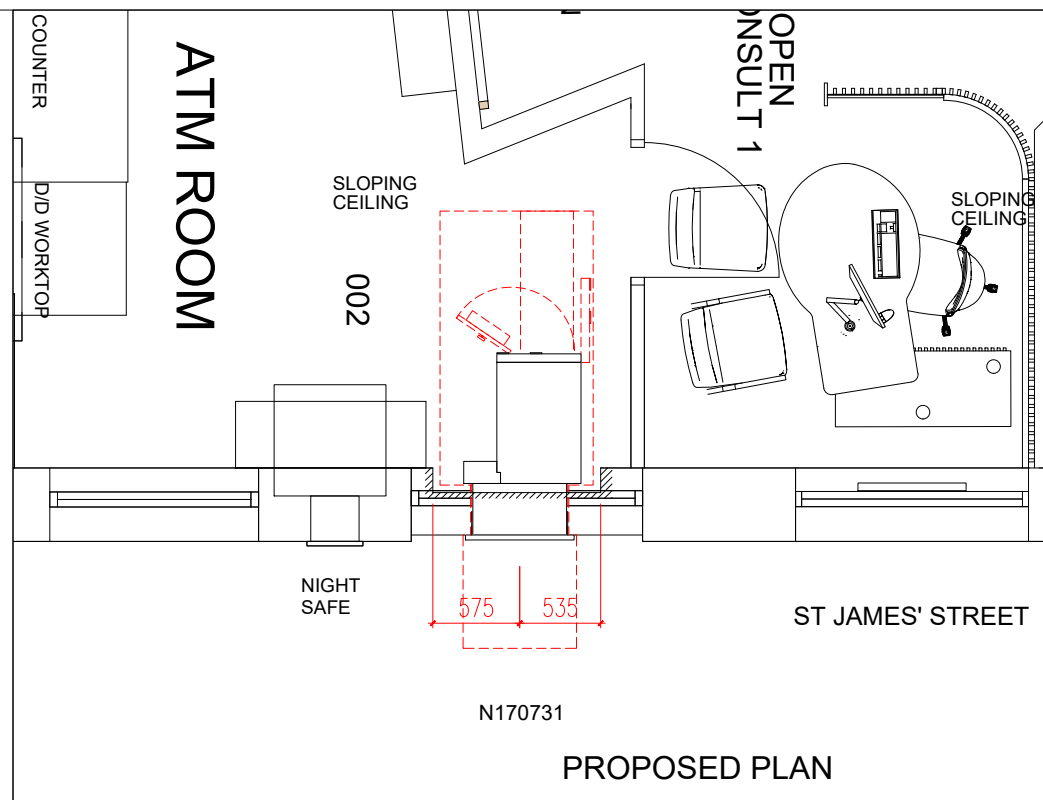

PROPOSED PLAN

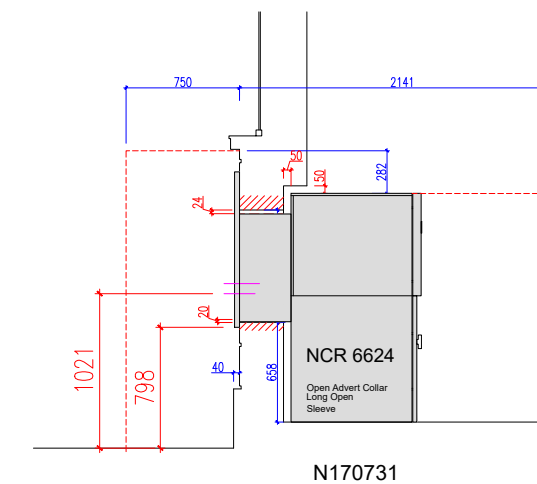

PROPOSED SECTION

Rev.	Description	By	Date
1	ISSUED FOR PLANNING CONSENT	RP	10/04/2024

SCALE BAR 1:1



(C) These drawings are Not to be copied or reproduced in any form without the written permission and Full consent of ISG Plc

MAIN CONTRACTOR ISG	CONTRACT NATWEST ATM REPLACEMENTS 2023	JOB # NW_10463	DATE 10/04/2024	DRAWN BY RP
SCALE 1:50	SITE NWB NEWPORT IQW 107 St James Street, Newport, Isle Of Wight, PO30 1UT	DESIGN ARCHITECT ISG		
DRAWING STATUS CONSTRUCTION		TITLE Hemingford House, 7 Glebe Road, Huntingdon, PE29 7DN Tel: 01480 423 500 Fax: 01480 412 043		
REVISION DATE	01 10/04/2024	DRAWING NUMBER ISG-NW-NEWPORT IQW-01	SHEET 1 of 1	