

FRONT ELEVATION - 1:100

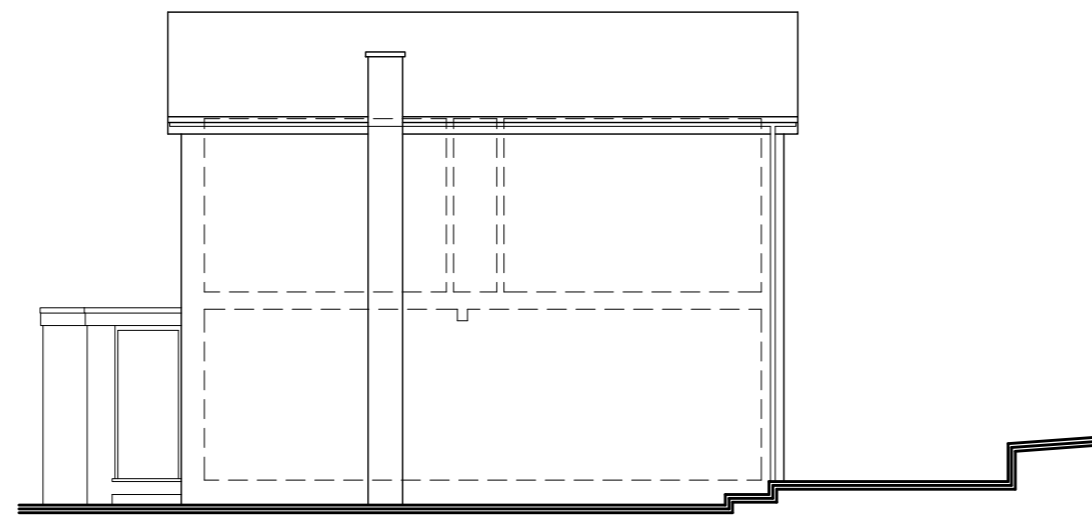

SIDE ELEVATION - 1:100



REAR ELEVATION - 1:100

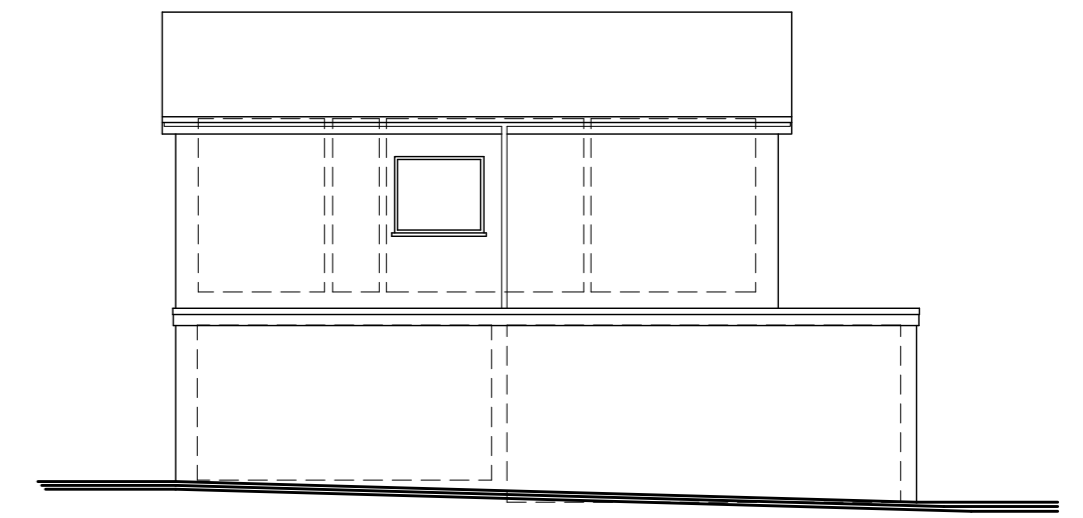

FLANK ELEVATION - 1:100

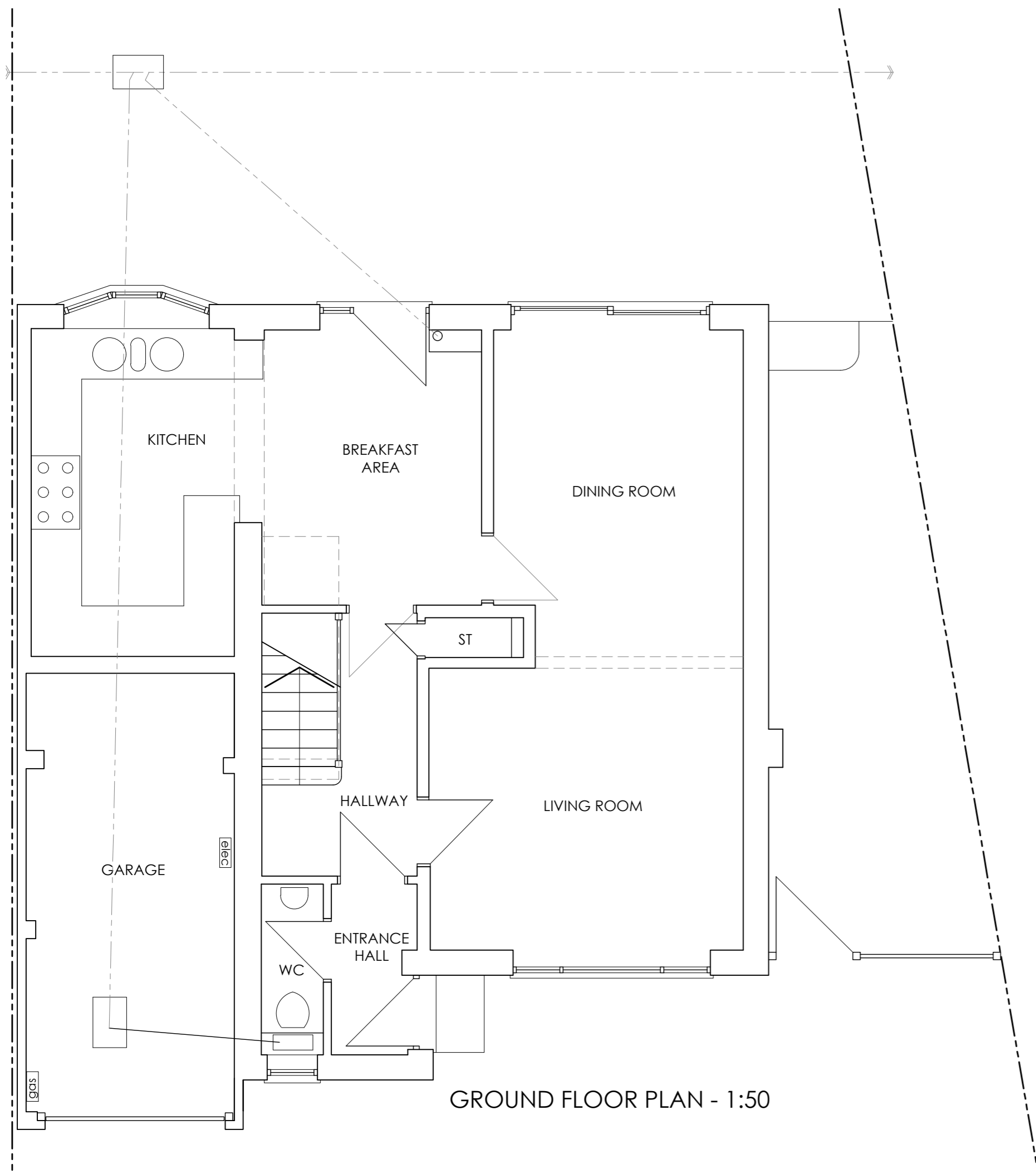

GROUND FLOOR PLAN - 1:50

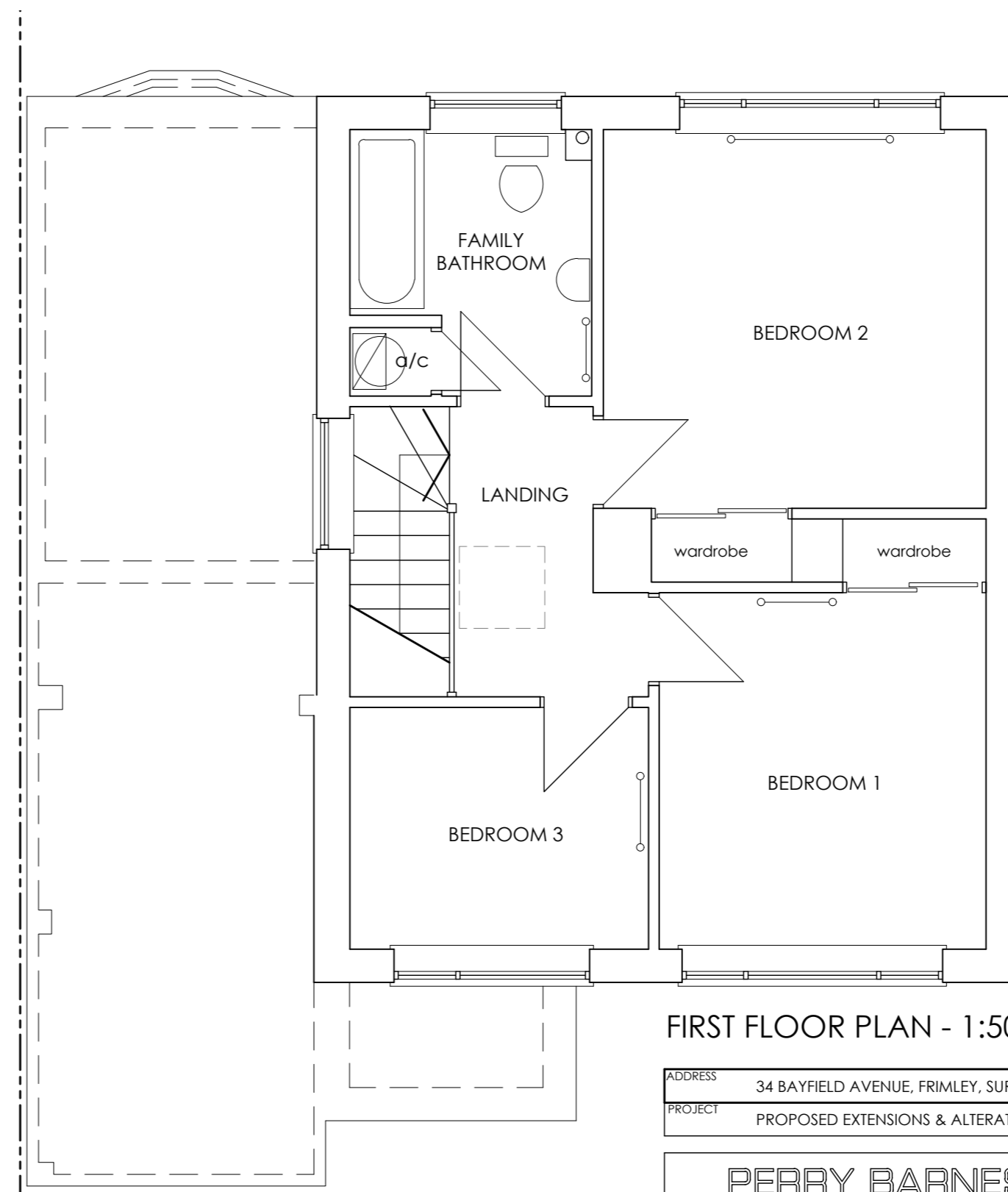

FIRST FLOOR PLAN - 1:50

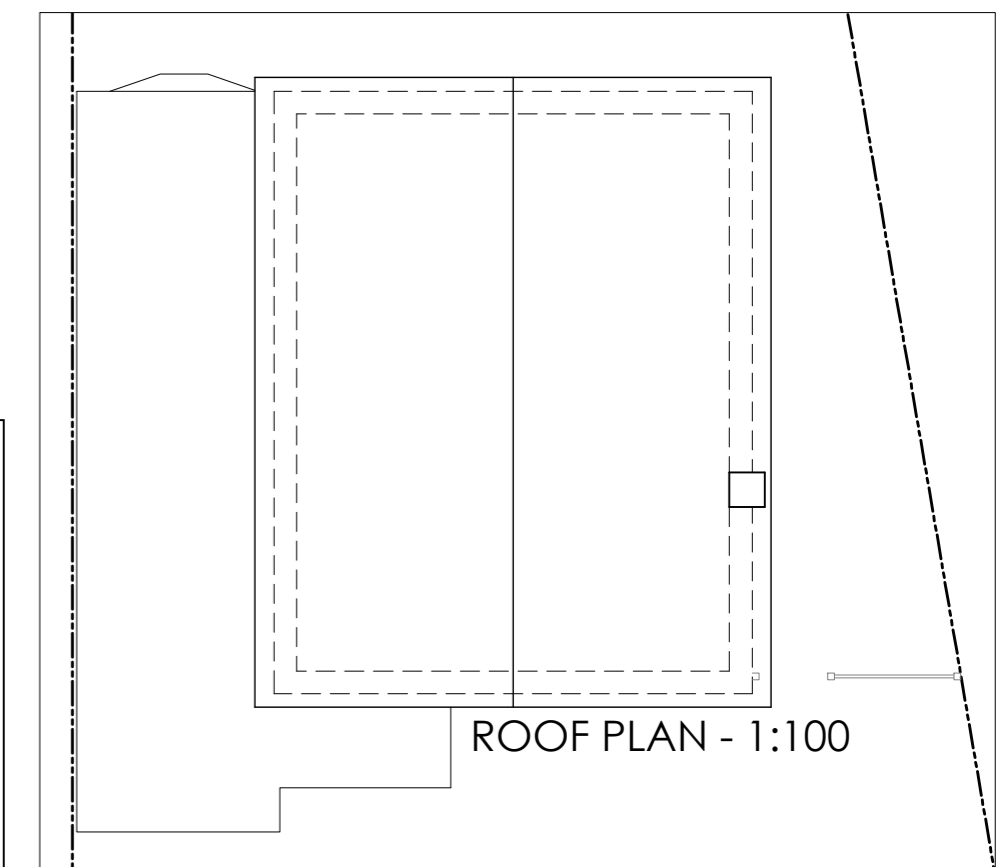

ROOF PLAN - 1:100

| | | | | |
|--|--|-----------------------------------|-------------|-------------------|
| ADDRESS | 34 BAYFIELD AVENUE, FRIMLEY, SURREY GU16 8TU | for Ms C Constantine & Mr T Clare | DATE | NOV 23 |
| PROJECT | PROPOSED EXTENSIONS & ALTERATIONS | AS EXISTING | SCALE | 1:50 & 1:100 @ A1 |
| PERRY BARNES & GREG WATTS ARCHITECTS LTD tel: 01372 376600 / 376611 fax: 01372 376688 e.mail: info@pbgwarchitects.com website: www.pbgwarchitects.com 1-3 Station Approach, Leatherhead, Surrey KT22 7SQ | | | DRAWING NO. | 1223/01 |