

- 1 Any discrepancies to be referred to the Architect.
- 2 This drawing is to be read in conjunction with all relevant specifications and other drawings issued by the Architect, and other specialists.
- 3 This drawing is copyright and is not to be reproduced without RRA permission.
- 4 IF IN DOUBT, ASK.

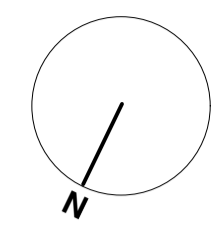

GROSS INTERNAL AREA (INC GARAGE)

EXISTING GROUND FLOOR - 77 SQM
 EXISTING FIRST FLOOR - 51.8 SQM
 EXISTING GARAGE - 18 SQM

PROPOSED GROUND FLOOR - 124 SQM
 PROPOSED FIRST FLOOR - 80 SQM
 PROPOSED GARAGE - 32.5 SQM

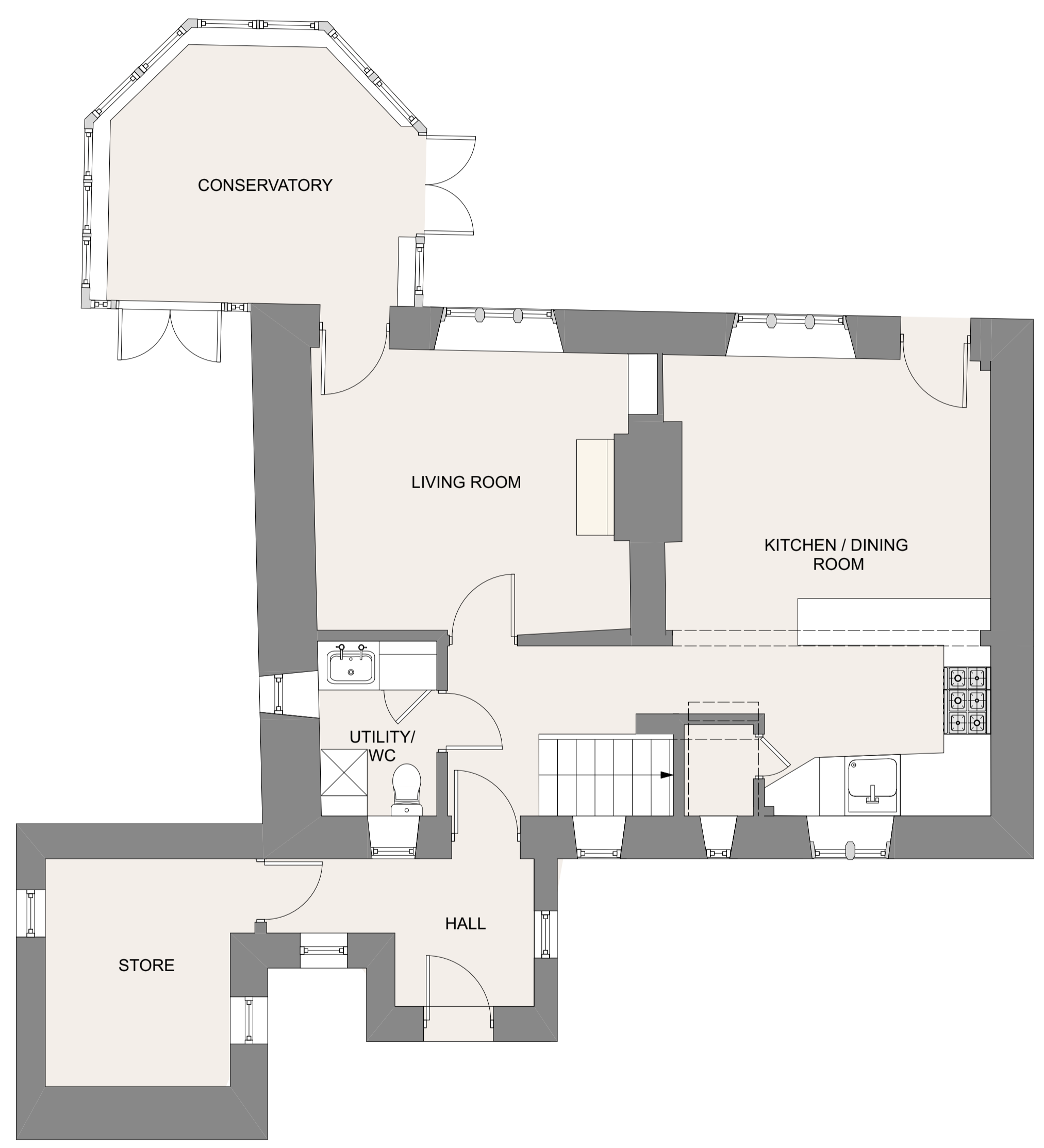

1 Existing Ground Floor Plan
 1:50 @ A1/ 1:100 @ A3
 0 1 2 3 4 5 M

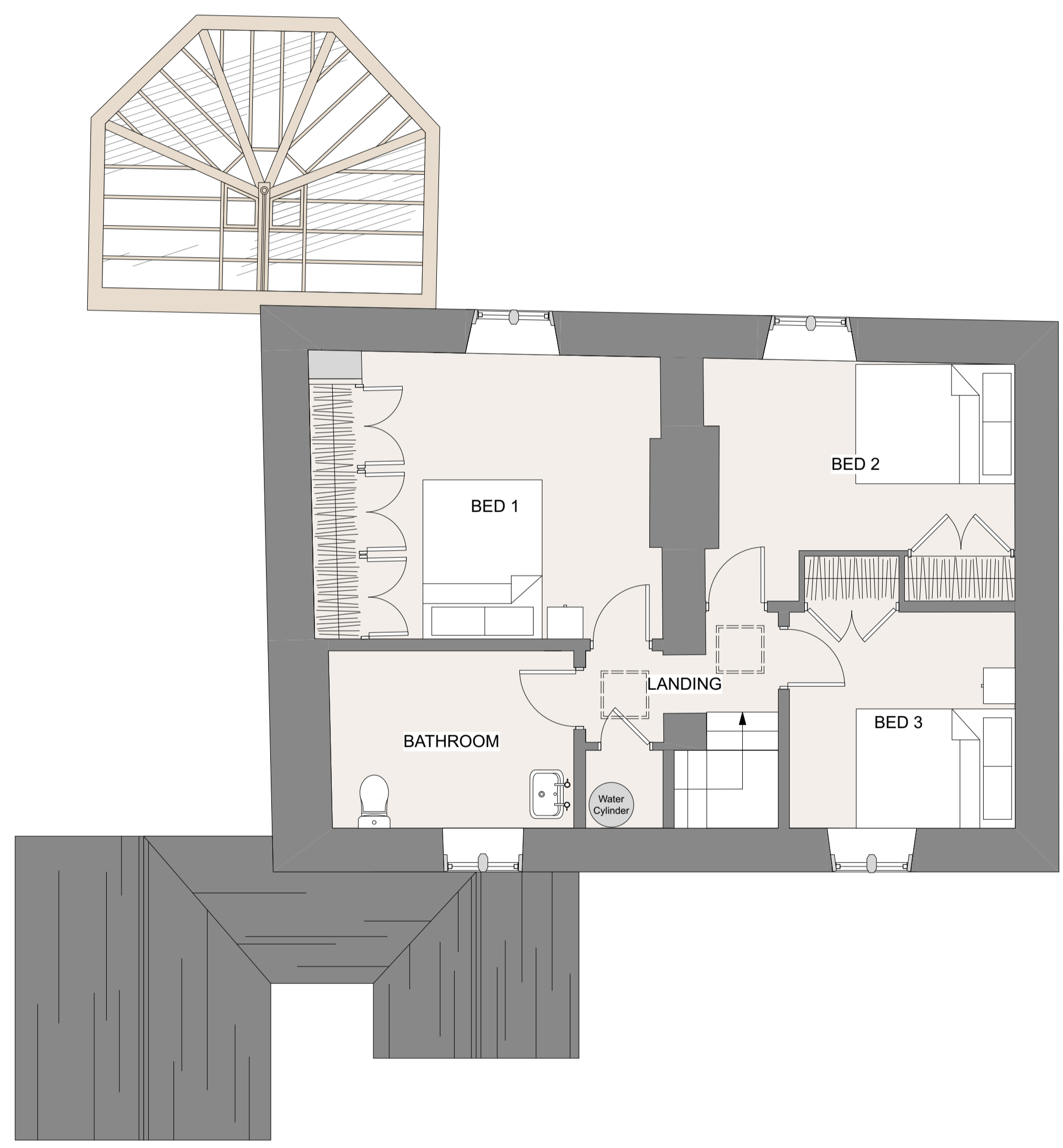

2 Existing First Floor Plan
 1:50 @ A1/ 1:100 @ A3

Revision	Description	Date	Check	Rev



RRA Architects Ltd
 Watershed
 Wye Street
 Hereford HR2 7RB

Unit A7 Elmbridge Court
 Cheltenham Road East
 Gloucester GL3 1JZ

E info@rraarchitects.com
www.rraarchitects.com

Gloucestershire Hereford Ludlow London
 T 01242 269 374 T 01432 278 707 T 01584 519 747 T 02031 300 398

Project :
 Field Cottage,
 84 Hampnett,
 Cheltenham,
 Gloucestershire,
 GL54 3NN

Drawing Title :
Existing Floor Plans

Status	Date	Drawn By
PLANNING	MARCH 2021	SW
Drawing No.	Revision	Scale
3411 P(1) 02		As Shown

AS EXISTING