

**Schedule of External Materials,  
Proposed Extension,  
The Vicarage,  
5 Robins Lane,  
Bramhall,  
Stockport.  
SK7 2PE.**

**Walls -**

Extension Brickwork to be reclaimed Cheshire facing brick to match existing extension brickwork.  
Mortar to be sand/cement to match existing extension mortar.



Existing House Brickwork with Lime Mortar with added pitch to colour match.



---

**Schedule of External Materials,  
Proposed Extension,  
The Vicarage,  
5 Robins Lane,  
Bramhall,  
Stockport.  
SK7 2PE.**

**Roof** - Flat Roof finished with EPDM rubber membrane.



**Roof Lights** - Black Powder coated aluminium flat roof lights.



---

**Schedule of External Materials,  
Proposed Extension,  
The Vicarage,  
5 Robins Lane,  
Bramhall,  
Stockport.  
SK7 2PE.**

**Windows** - North Elevation to be painted timber frames colour - off-white.  
South Elevation to be powder-coated aluminium frames colour - anthracite.

See drawing 19/71/05 for further details.

**Personnel Door** - North Elevation to be painted hardwood timber door colour to match existing windows off-white.

See drawing 19/71/05 for further details.

**Patio Doors** - Ultraslim powder-coated aluminium sliding patio doors colour - anthracite.

See drawing 19/71/05 for further details.



---

**Schedule of External Materials,  
Proposed Extension,  
The Vicarage,  
5 Robins Lane,  
Bramhall,  
Stockport.  
SK7 2PE.**

**Rain Water Goods** - To be back cast metal rainwater pipes and black cast metal hopper heads.

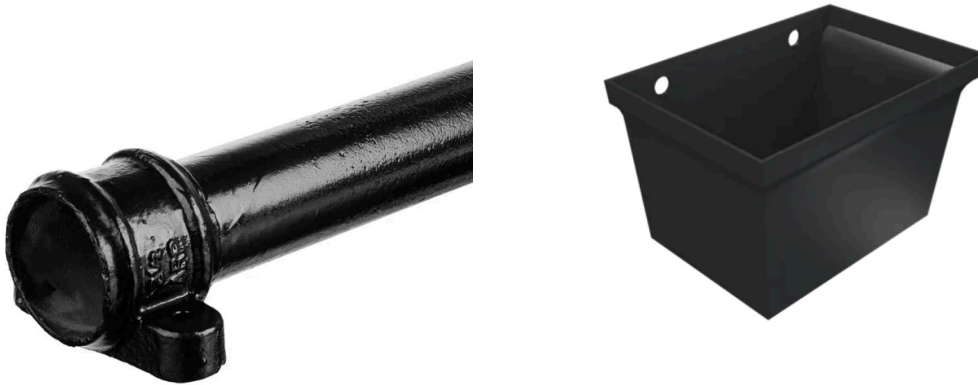

**Parapet Wall Coping** - To be cast stone as shown in the first image to follow curved wall as shown in the second image.

Coping to be flat coping, colour as shown.

Coping to be curved as shown on drg no 19/71/02

