

- - - -  
 - - - -  
 - - - -

| Rev | Date | By | Changes |
|-----|------|----|---------|
|-----|------|----|---------|

**Parkstone Studios**  
 architecture + design  
 tomphilpreynolds@gmail.com  
 07784523555

**Purpose of Issue**  
 PLANNING

**Date of Issue**      **By:**  
 02/04/2024            TR

**Project**  
 New dwelling to rear of  
 72 Danecourt Road,  
 Poole, BH140PH

**Drawing**  
 250  
 Proposed Elevations

**Scale**  
 1:100 @ A3

**Revision**  
 \*

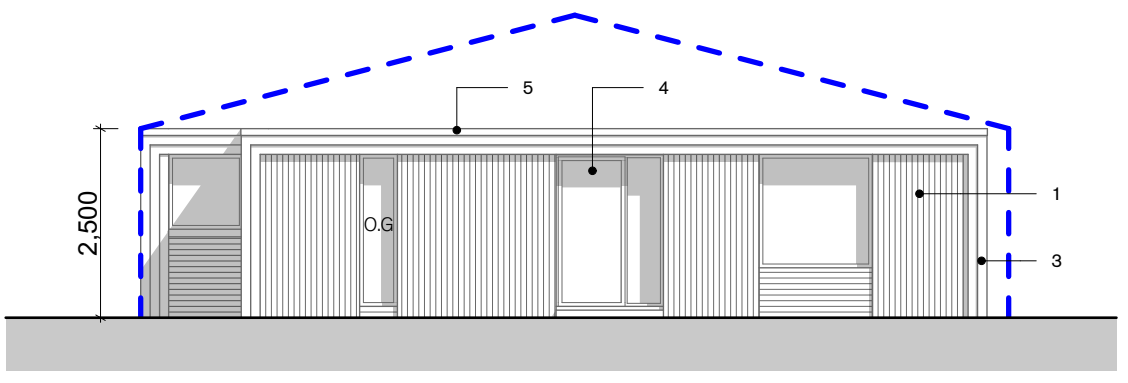
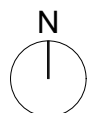
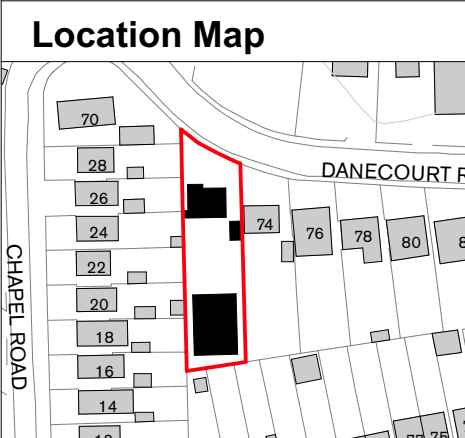

Proposed Front (North) Elevation      1:100

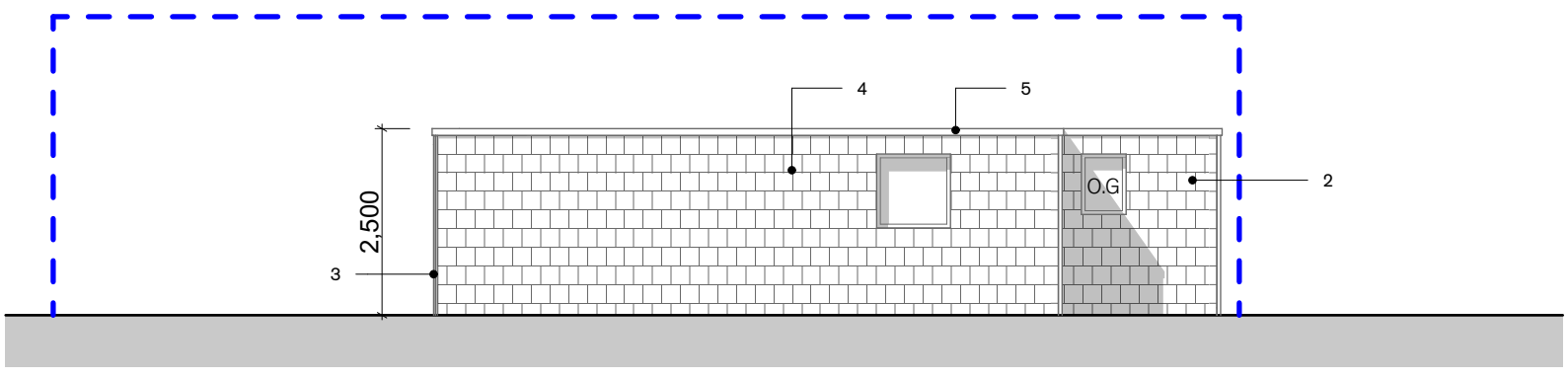

Proposed Side (East) Elevation      1:100

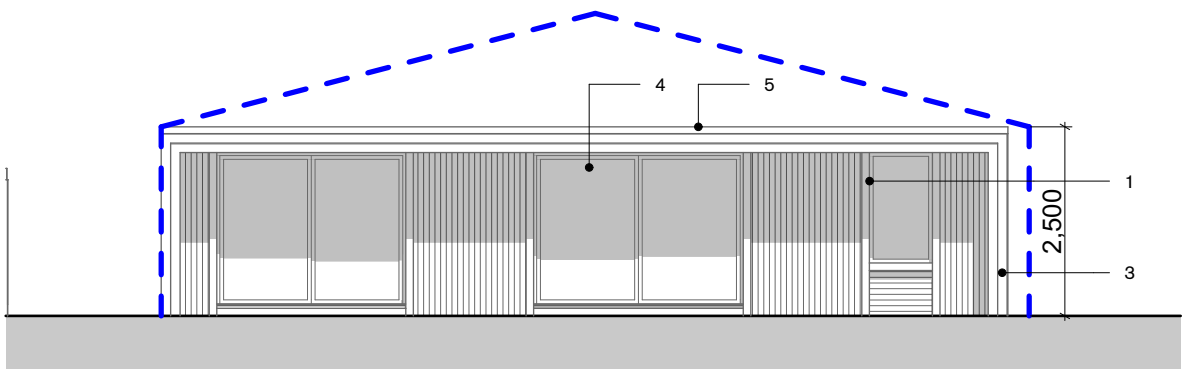

Proposed South (Rear) Elevation      1:100

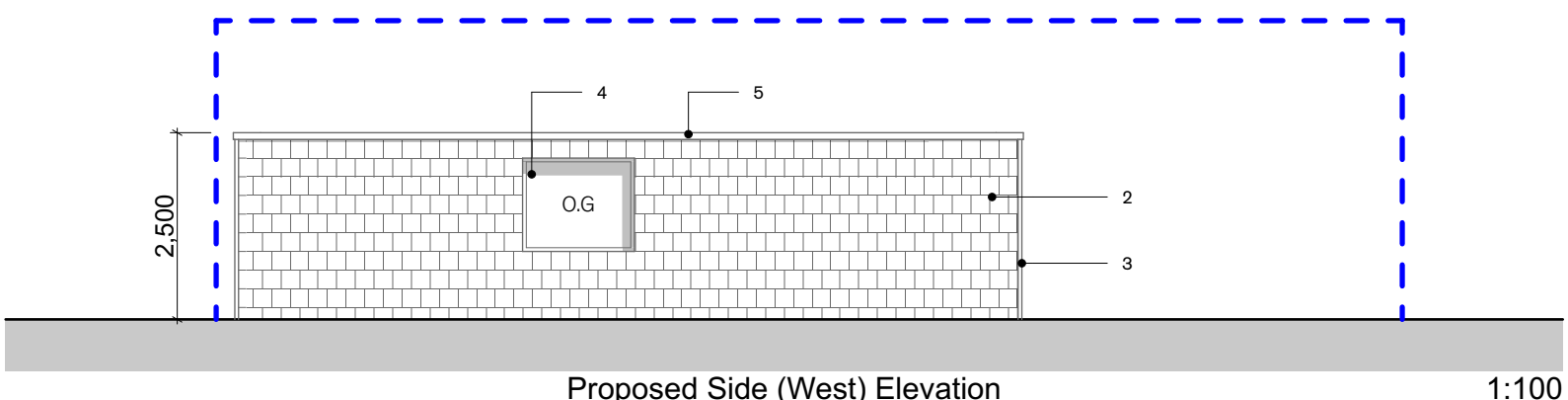

Proposed Side (West) Elevation      1:100

| Materials |  |
|-----------|--|
| 1         | = Timber siding boards                         |
| 2         | = Timber shingle cladding                      |
| 3         | = Timber fascia and barge boards               |
| 4         | = Timber effect doors and windows              |
| 5         | = Aluminium angled profile to parapet          |
| - - - -   | Outline of approved application APP/23/00843/K |
| O.G       | Obscure Glazing                                |

