

1:5		100/200
1:25		100/500
1:50		100/500
1:100		100/500
1:200		1000/5000
1:500		1000/5000
1:1250		1000/5000

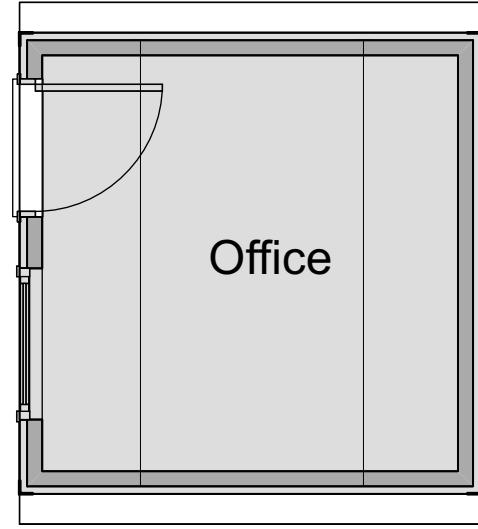

1 **Floor Plan**  
Scale: 1:50

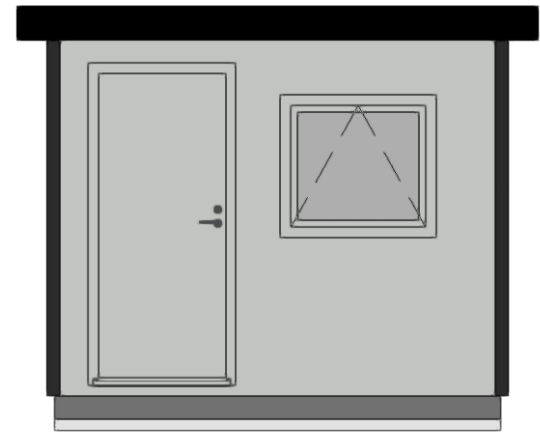

FE **Front Elevation**  
Scale: 1:50

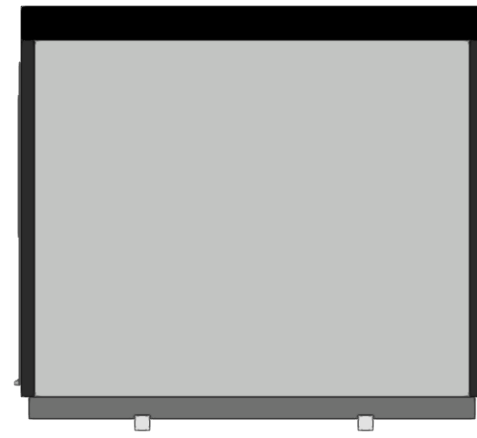

RS **Right Elevation**  
Scale: 1:50



RE **Rear Elevation**  
Scale: 1:50

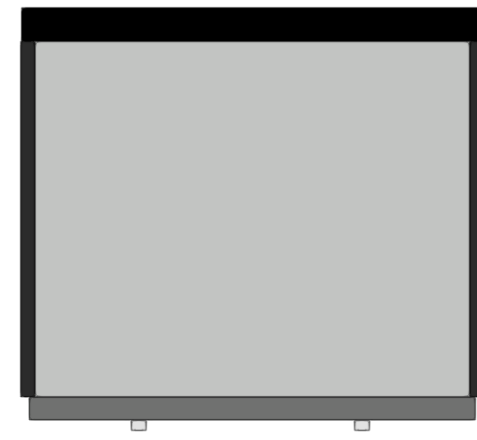

LS **Left Elevation**  
Scale: 1:50

**ROOF:**  
A single layer Marley rubberised blanket is bonded to the roof deck and lapped behind the timber fascia.

**EXTERNAL WALL:**  
Clad with 9mm plywood and plastisol sandwich panel to form a stressed skin construction.

**EXTERNAL DOOR:**  
External door are robust insulated composite steel doors

**WINDOWS:**  
FOV top hung white upvc framed double glazed units in standard clear glass complete with trickle vents and restrictor stays.

This drawing is to be read in conjunction with all related drawings. Do not scale from this drawing. All dimensions must be checked and verified on site before commencing any work or producing shop drawings. The originator should be notified of any discrepancy. This drawing is copyright © and remains the property of McNeil Beechey O'Neill LLP.

Rev:	Date:	Comments:	Drawn:
A	30/01/24	Configuration revised	KL



Client: St.Peters School  
 Project Title: Proposed Temporary Units  
 St. Peter's School, Clifton, York, YO30 6AB  
 Drawing Title: Proposed Unit 2- Kitchens

Scale @ A3: <b>As Shown</b>	Date: <b>Jan 2024</b>	Drawn: <b>KAL</b>
Project Ref: <b>SPSV-14</b>	Drawing No: <b>100.7</b>	Stage: <b>3</b> Rev: <b>A</b>