

EXISTING ELEVATIONS 1:100

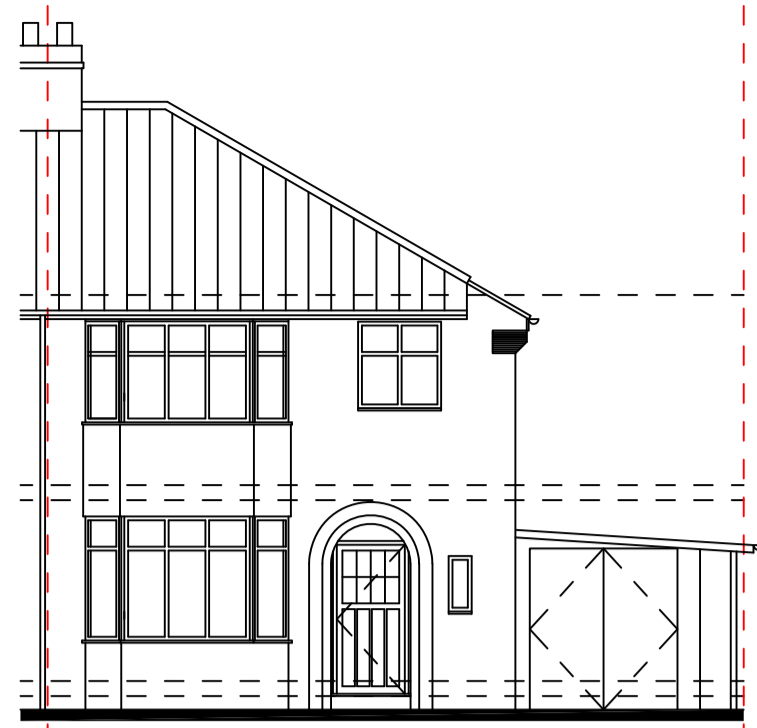

FRONT ELEVATION



SIDE ELEVATION

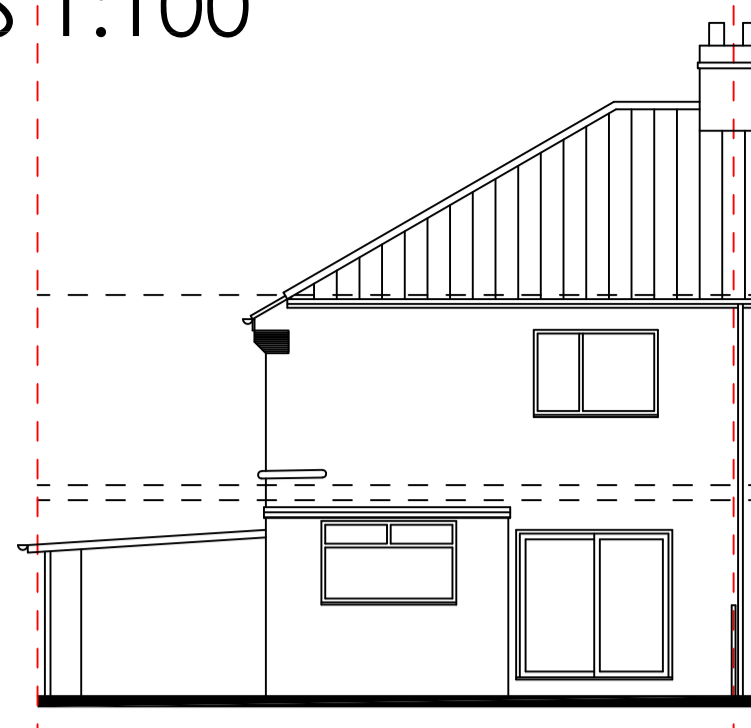

REAR ELEVATION

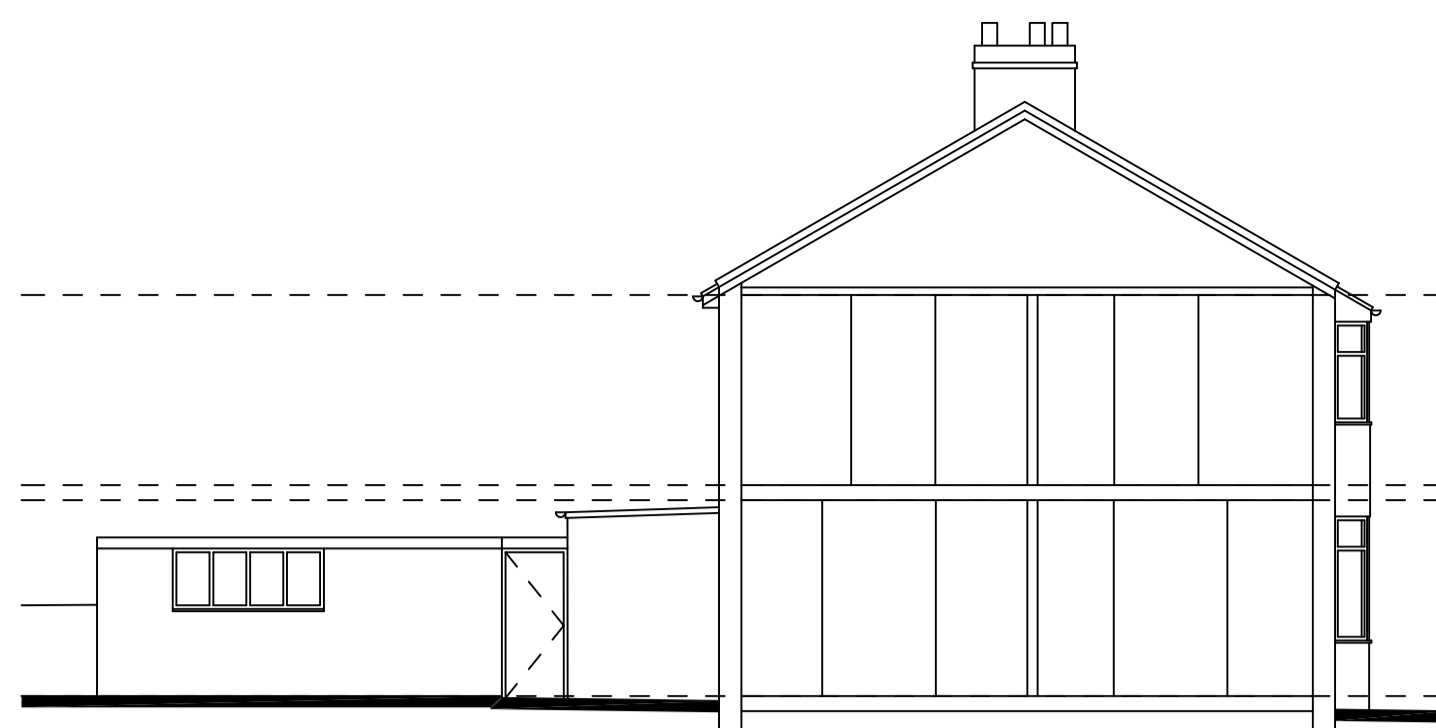

SIDE ELEVATION

EXISTING FLOOR PLANS 1:100

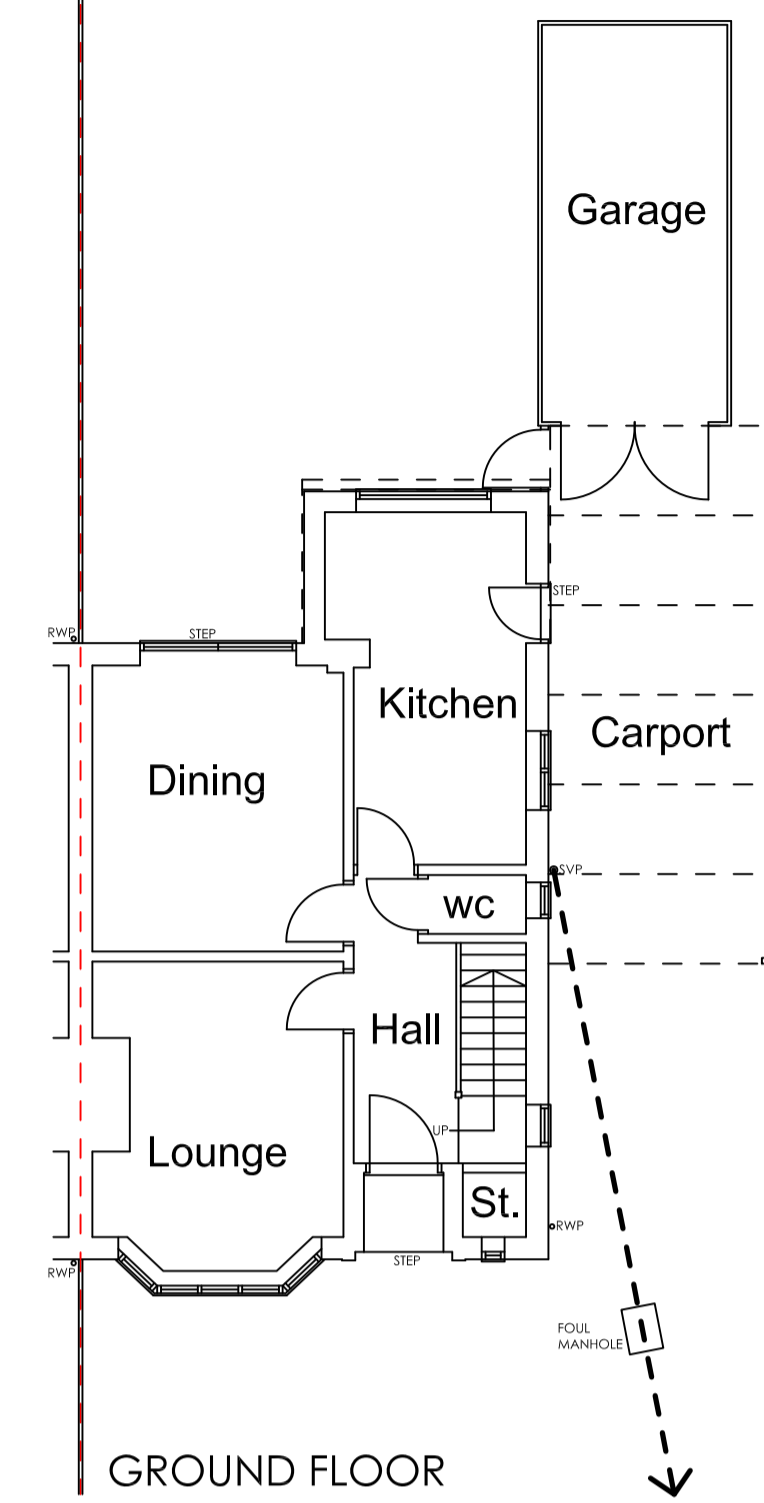

GROUND FLOOR

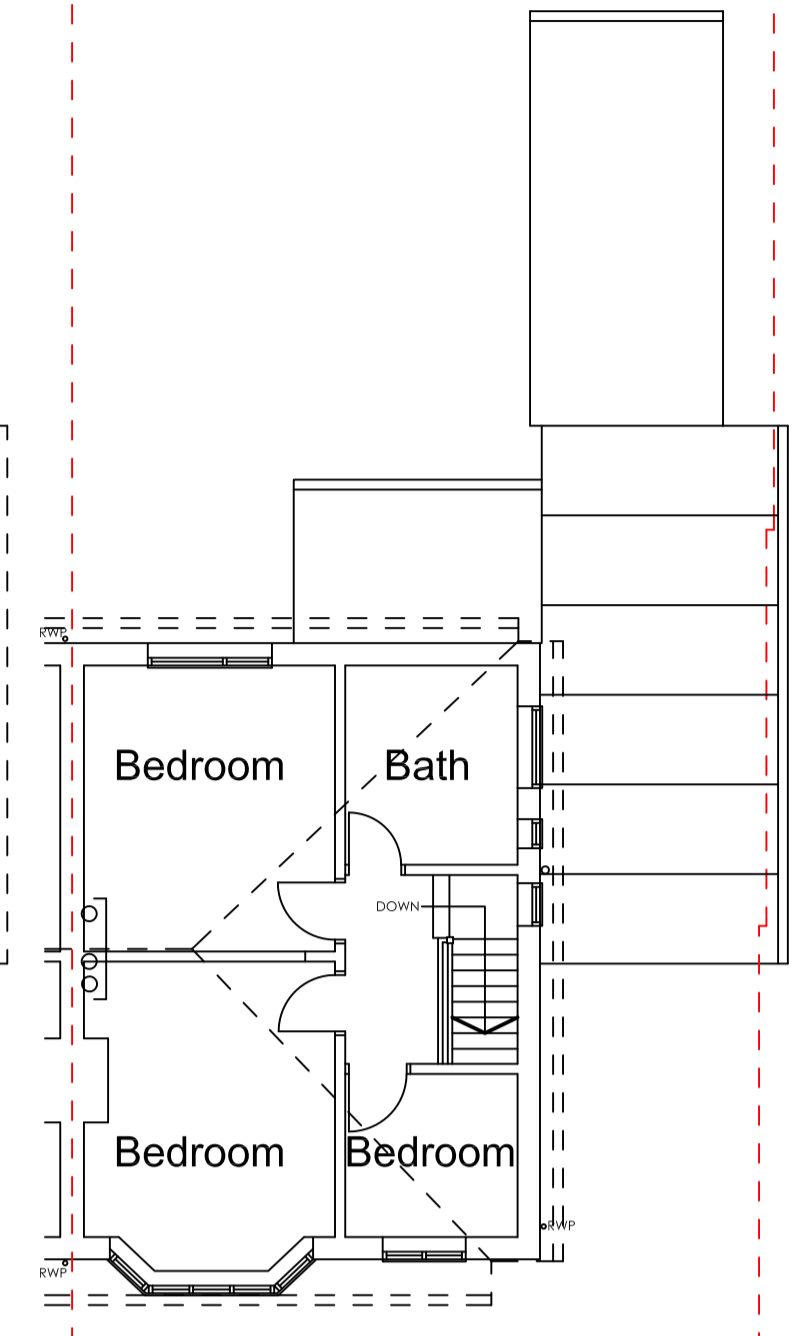

FIRST FLOOR

PROPOSED ELEVATIONS 1:100



FRONT ELEVATION

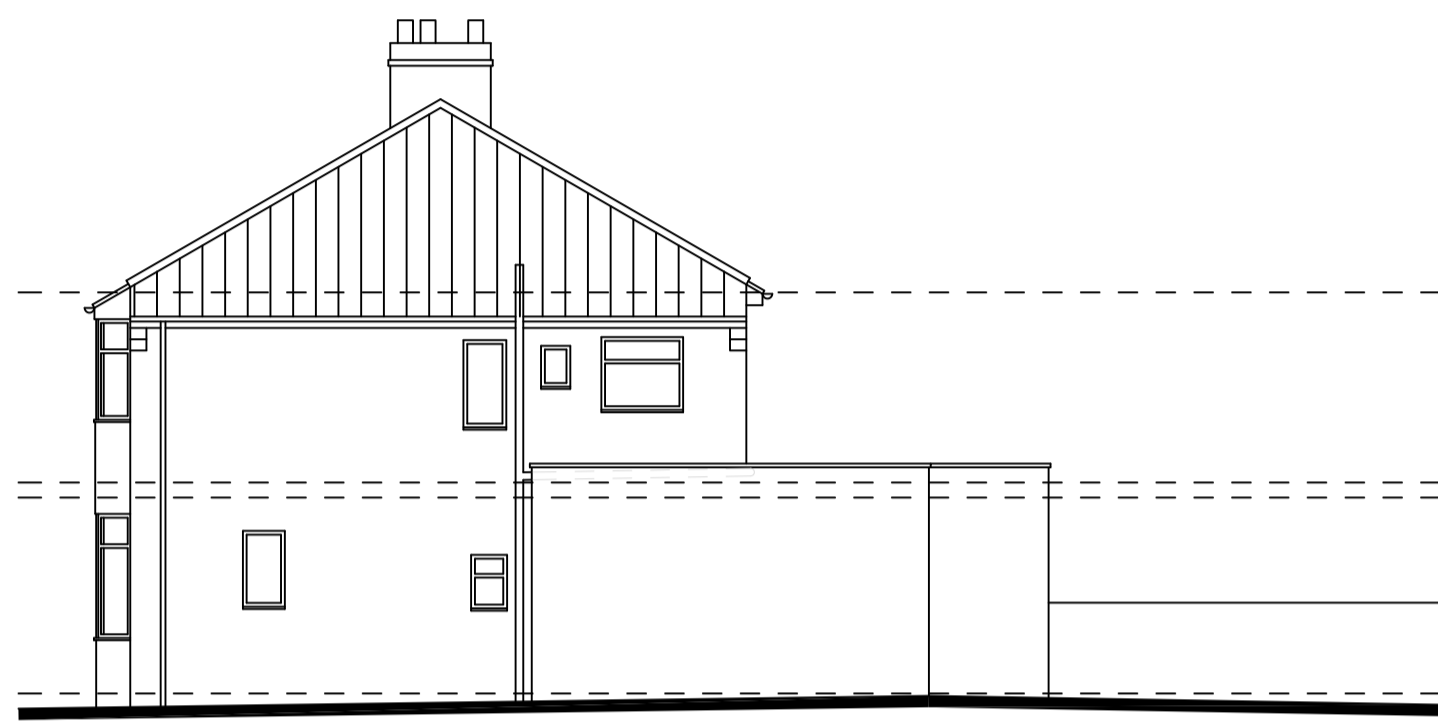

SIDE ELEVATION

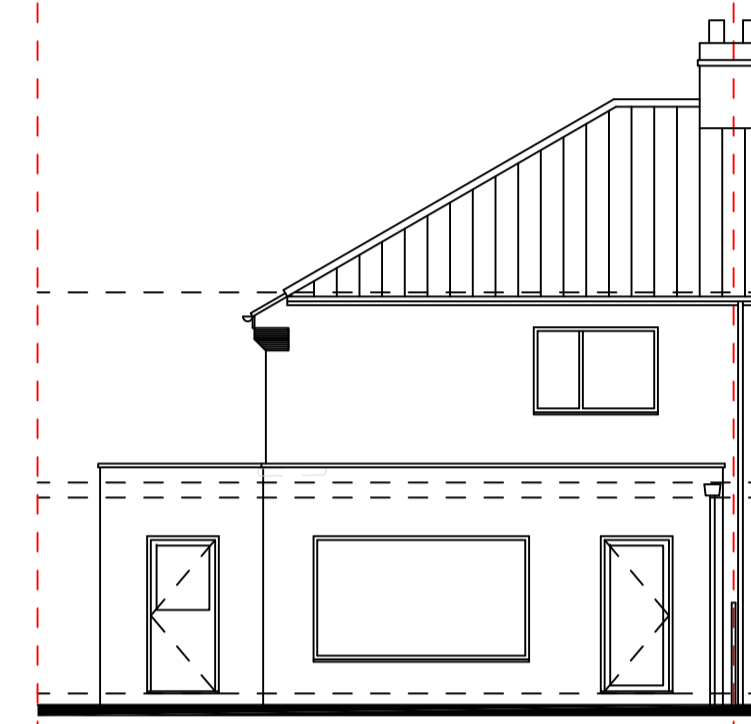

REAR ELEVATION

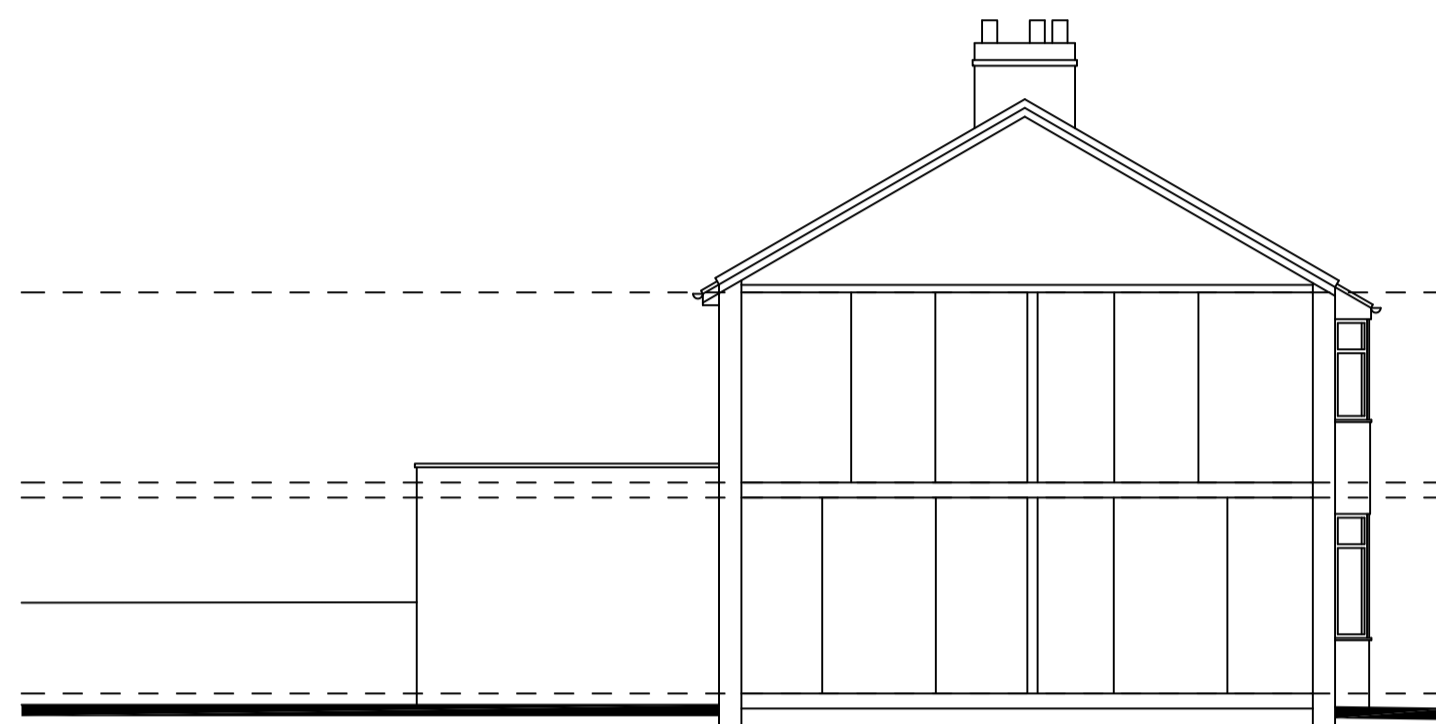

SIDE ELEVATION

WALLS - BRICKWORK & DETAILING TO MATCH EXISTING.
 WINDOWS - WHITE UPVC DOUBLE GLAZED TO MATCH EXISTING.
 ROOF - SINGLE PLY ROOFING MEMBRANE
 RAINWATER GOODS - BLACK PVC TO MATCH EXISTING.

PROPOSED FLOOR PLANS 1:50

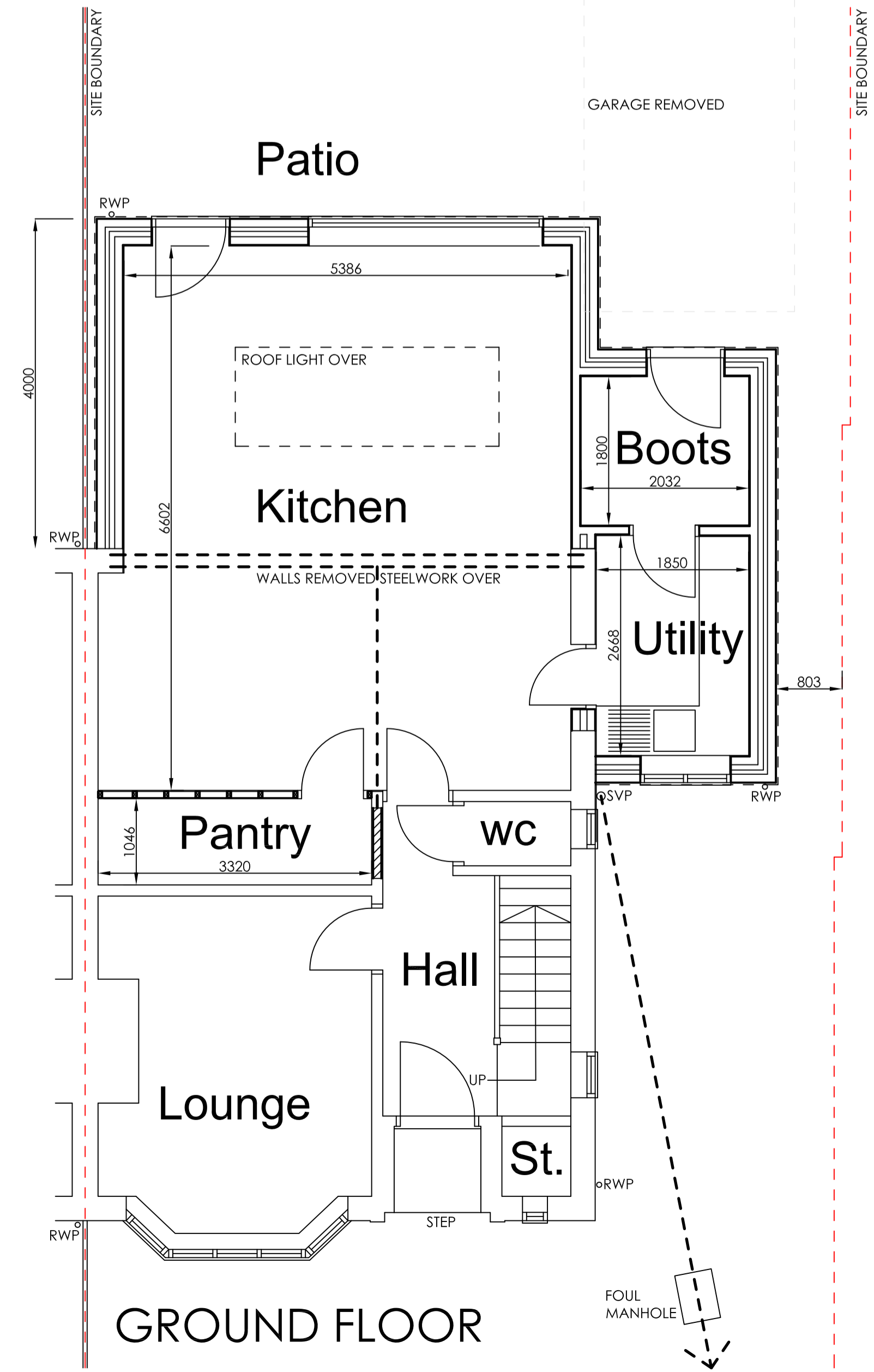

GROUND FLOOR

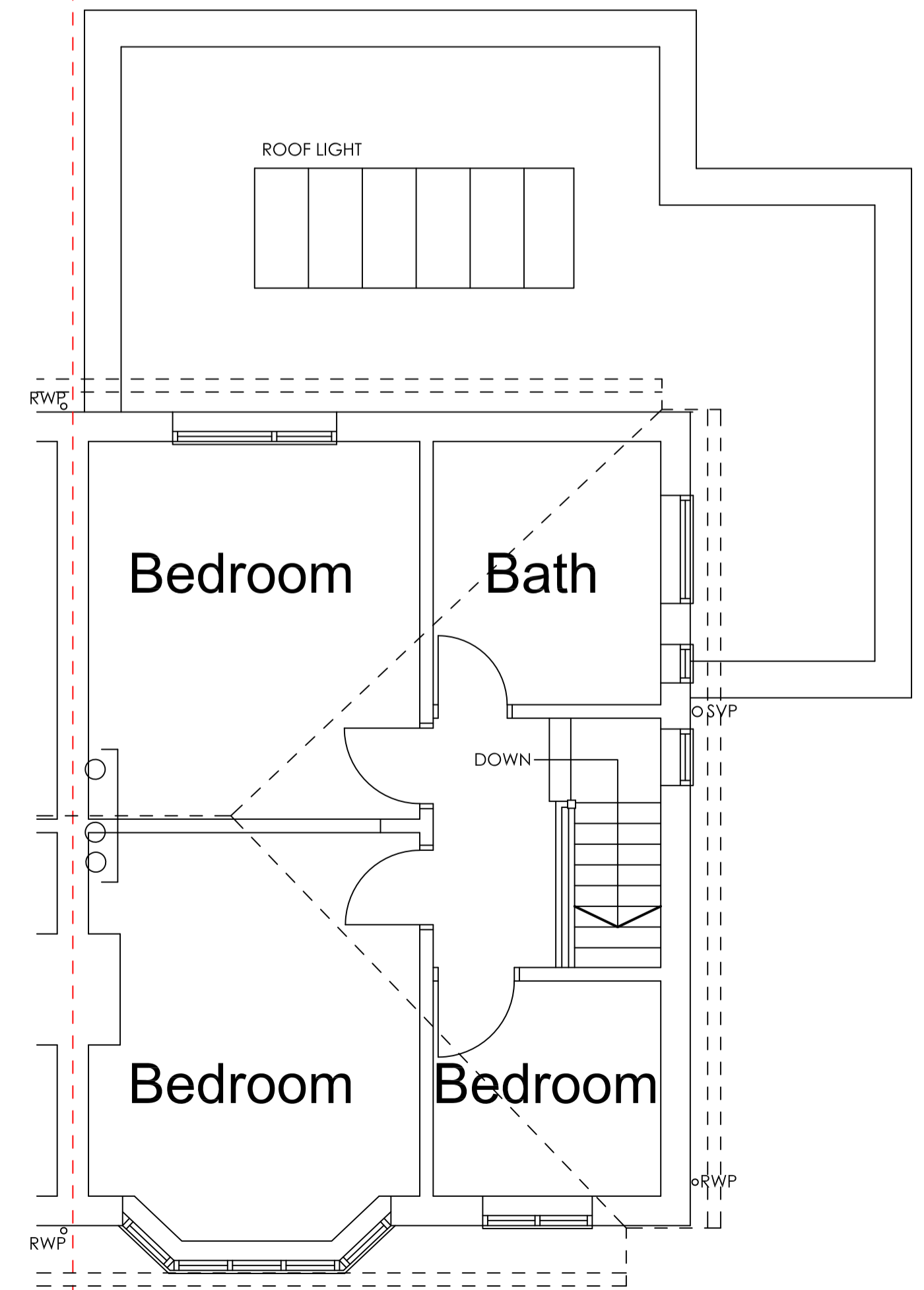

FIRST FLOOR

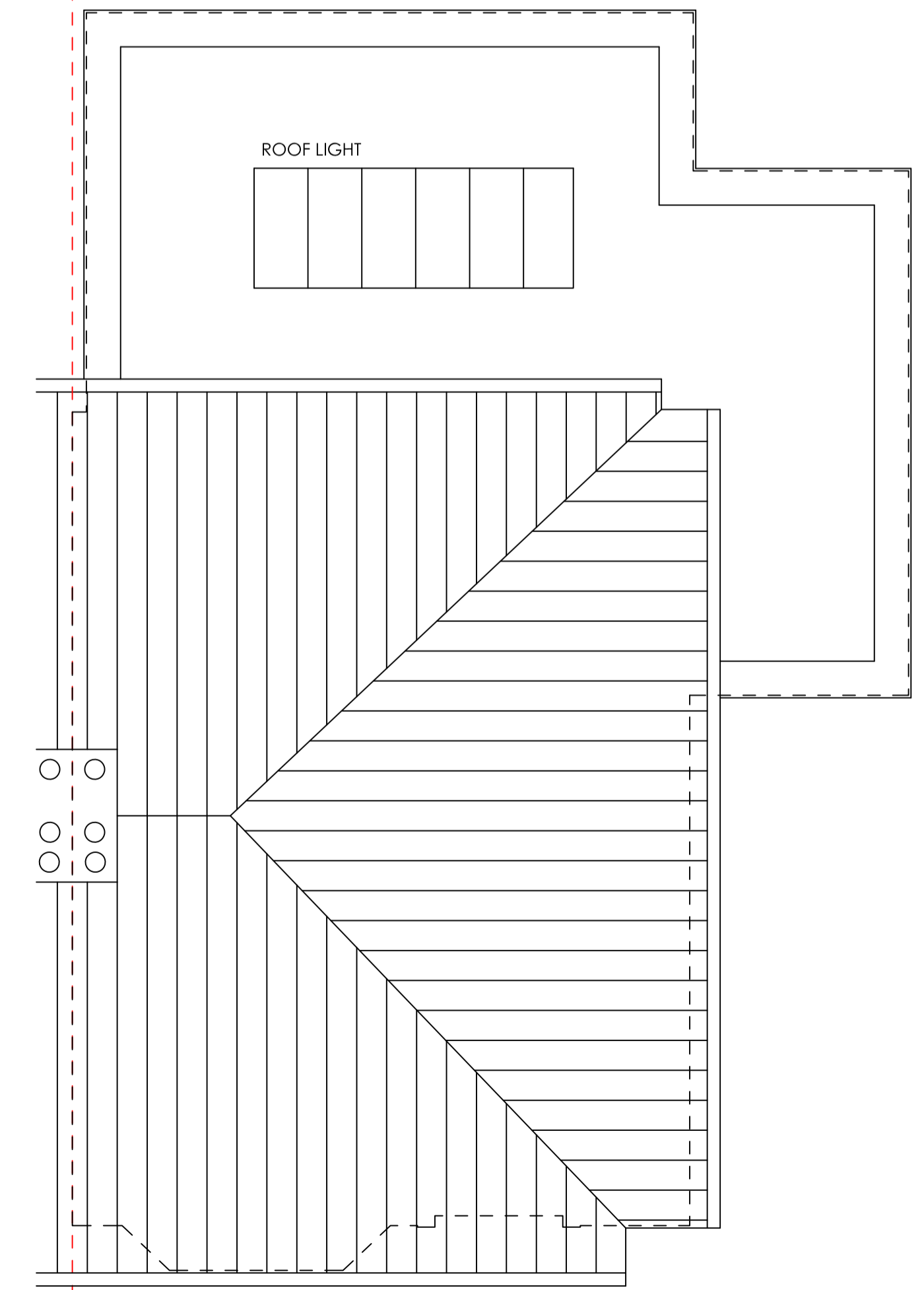

ROOF PLAN

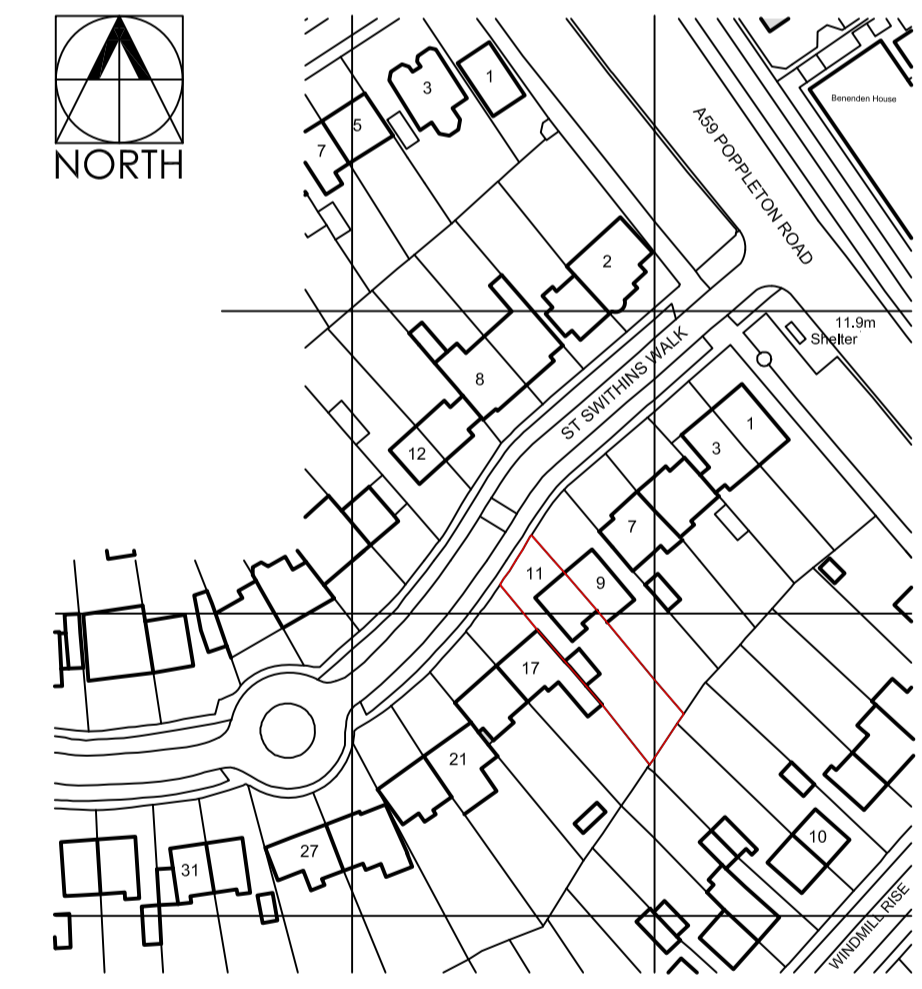

LOCATION PLAN 1:1250

REVISION	DESCRIPTION	DATE	BY
A	CIRCULAR WINDOW TO FRONT ELEVATION REPLACED WITH RECTANGULAR	27.11.23	CD
LOCATION 11 St Swithins Walk York YO26 4UG PROJECT Proposed Alterations for Mr & Mrs Partridge DRAWING TITLE Plans, Sections & Elevations SCALE & SIZE As Shown @ A1 DATE 27.11.23 DRG No. T1SSW.1.1A JOB No. 884 FDP Architectural Solutions Limited 21 Garden Lane, Sherburn in Elmet, LS25 6AT M: 07444 855471 E: chris@fdpas.com			