

EXISTING ROOF 1:200

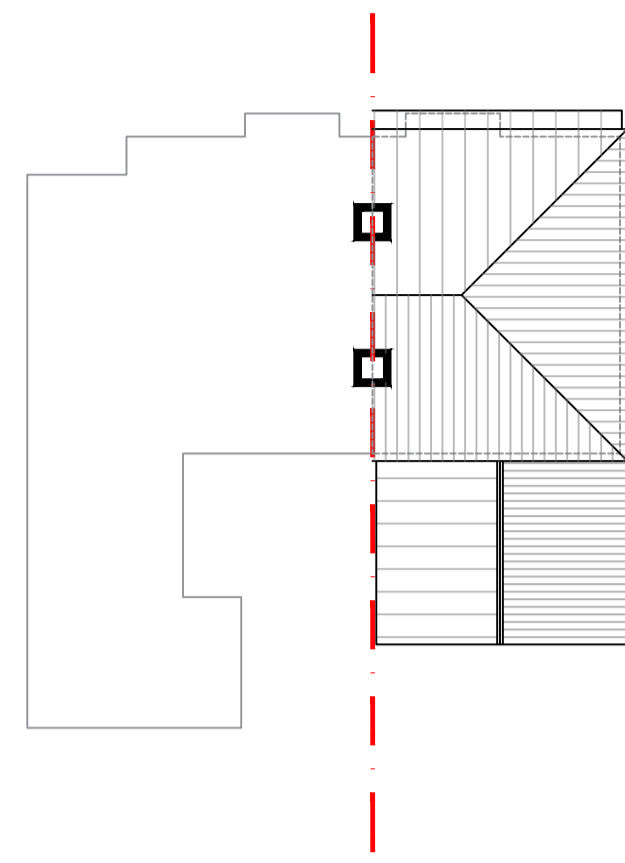

PROPOSED ROOF 1:200

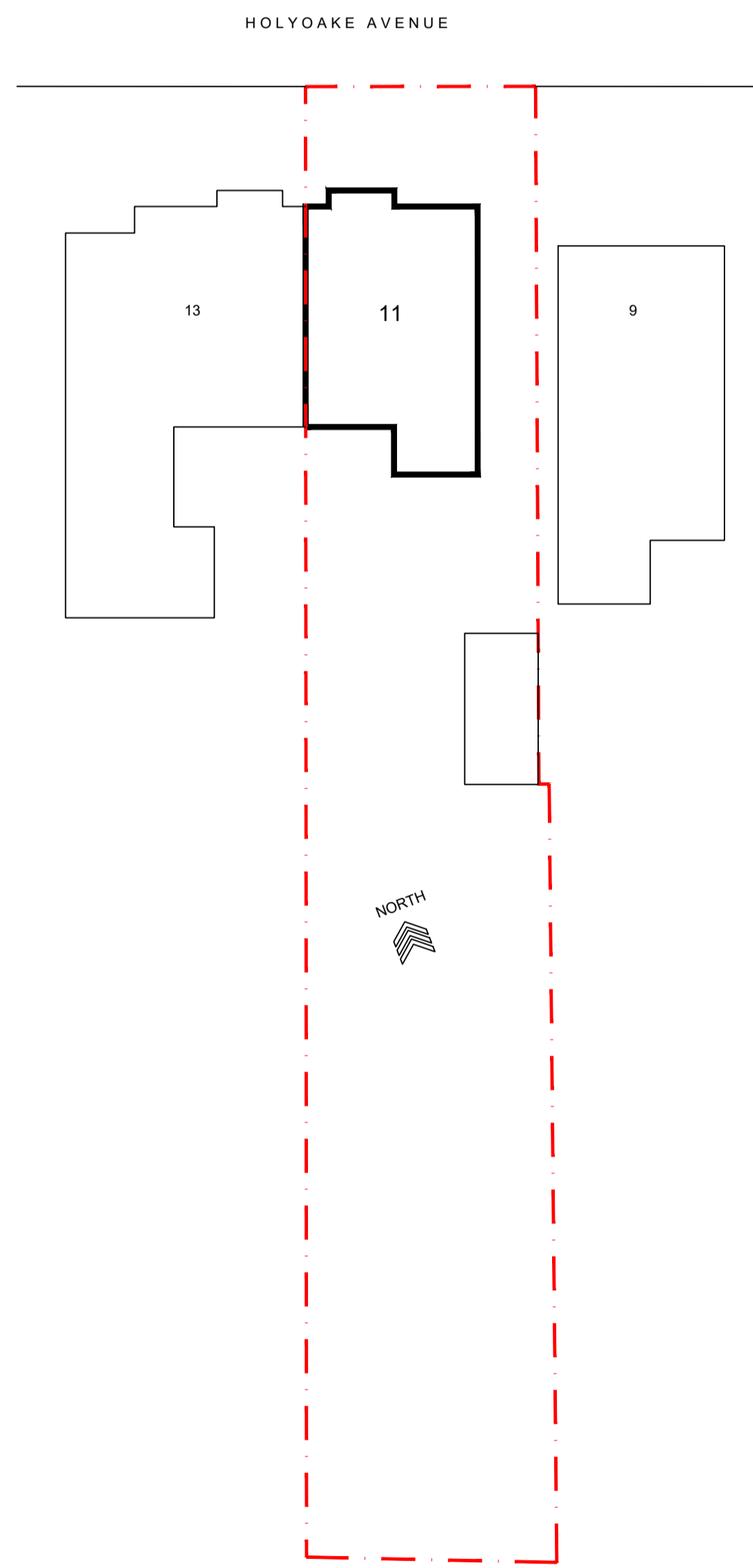

EXISTING BLOCK PLAN
1:200

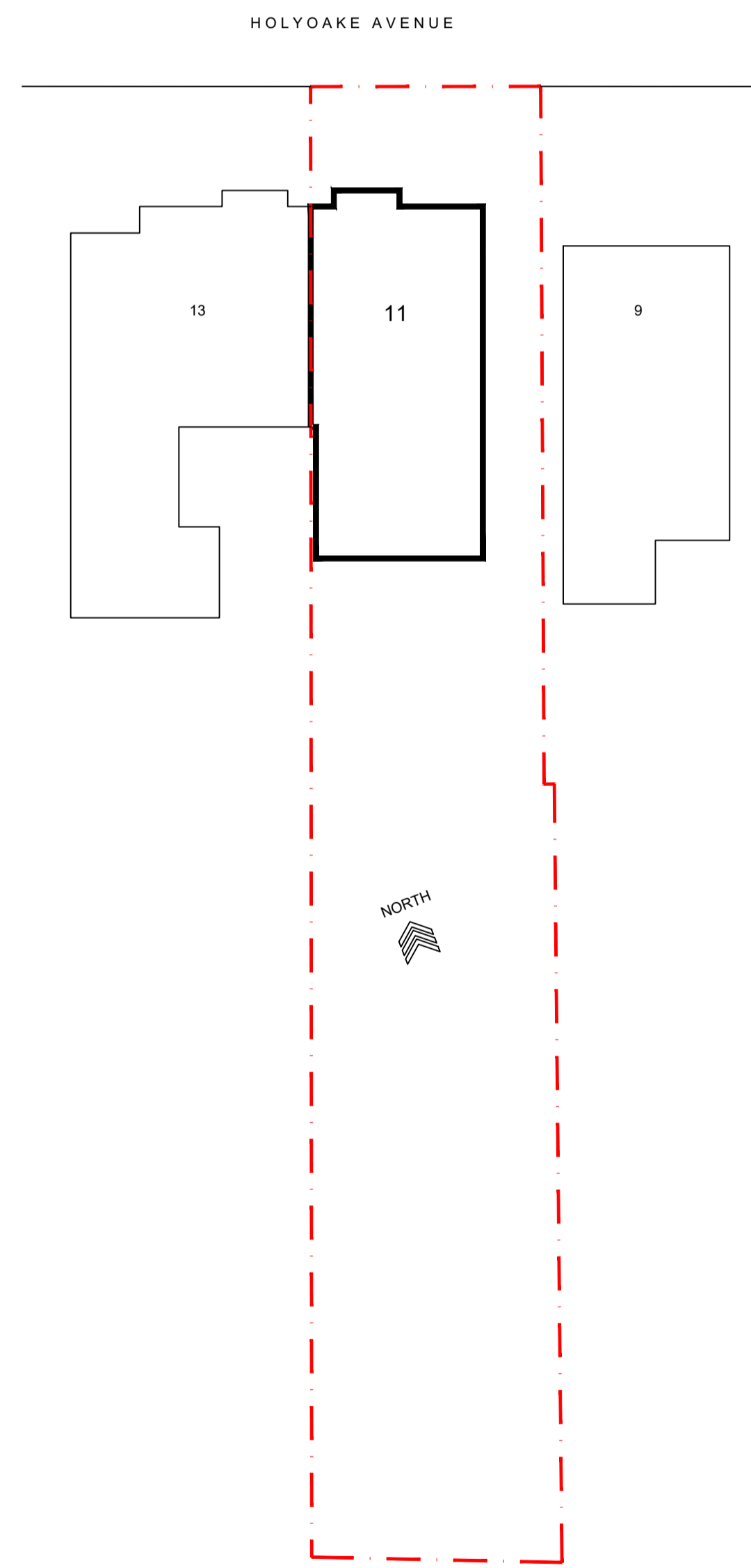

PROPOSED BLOCK PLAN
1:200

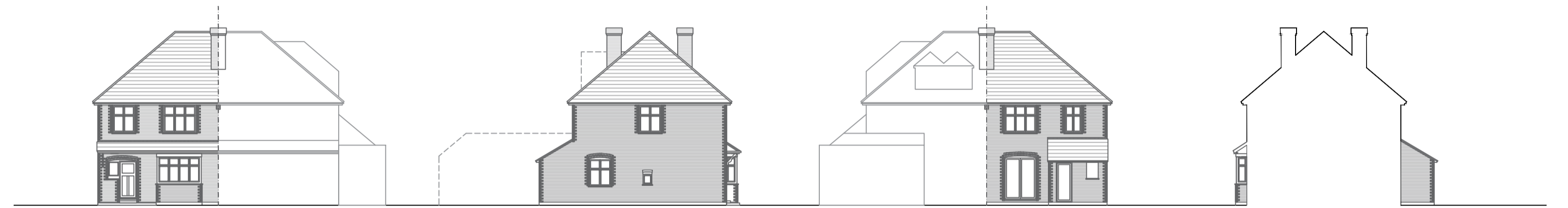

EXISTING FRONT (NORTH) ELEVATION
1:200
FACING HOLYOAKE AVENUE

EXISTING SIDE (EAST) ELEVATION
1:200
FACING n° 9 HOLYOAKE AVENUE

EXISTING REAR (SOUTH) ELEVATION
1:200
FACING REAR GARDEN

EXISTING SIDE (WEST) ELEVATION
1:200
FACING n° 13 HOLYOAKE AVENUE

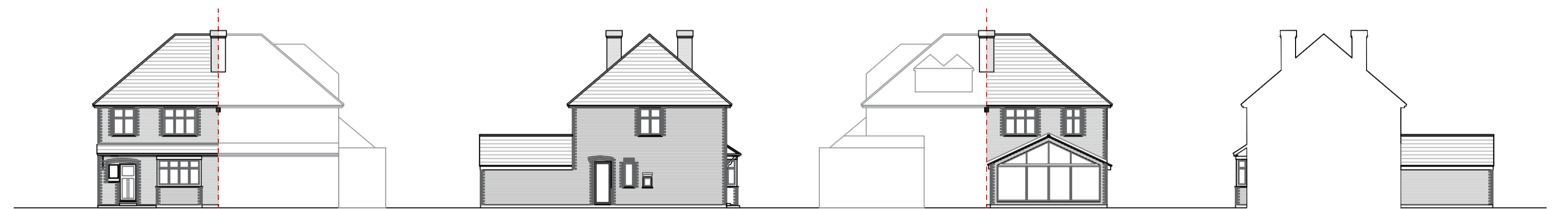

PROPOSED FRONT (NORTH) ELEVATION
1:200
FACING HOLYOAKE AVENUE

PROPOSED SIDE (EAST) ELEVATION
1:200
FACING n° 9 HOLYOAKE AVENUE

PROPOSED REAR (SOUTH) ELEVATION
1:200
FACING REAR GARDEN

PROPOSED SIDE (WEST) ELEVATION
1:200
FACING n° 13 HOLYOAKE AVENUE

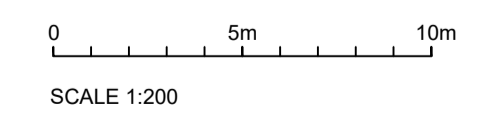

VICTORIA PAGE ARCHITECTURE 07770837008 victoriapagearchitect@gmail.com	
11 HOLYOAKE AVENUE HORSELL GU21 4PW	
MR DE MUL	
BLOCK PLANS & ELEVATIONS 1:200 @ A1	
DRAWING N°: 11HA_000	B
26/01/24	VP