

This is a scaled drawing for planning purposes. Contractor to check all dimensions on site prior to the commencement of the works.

Errors and omissions included. This drawing is for planning purposes only.

Although these are scaled drawings, because of reprographic errors, scaling from them is discouraged.

The Red line around this site does not indicate the Legal, Physical or Land Registry Boundaries. It merely identifies the Application Site in its surrounding context.

Errors and Omissions Excepted

This drawing must be read in association with the full Building Regulation Specification



Rear Elevation
South South East



Front Elevation
North North East

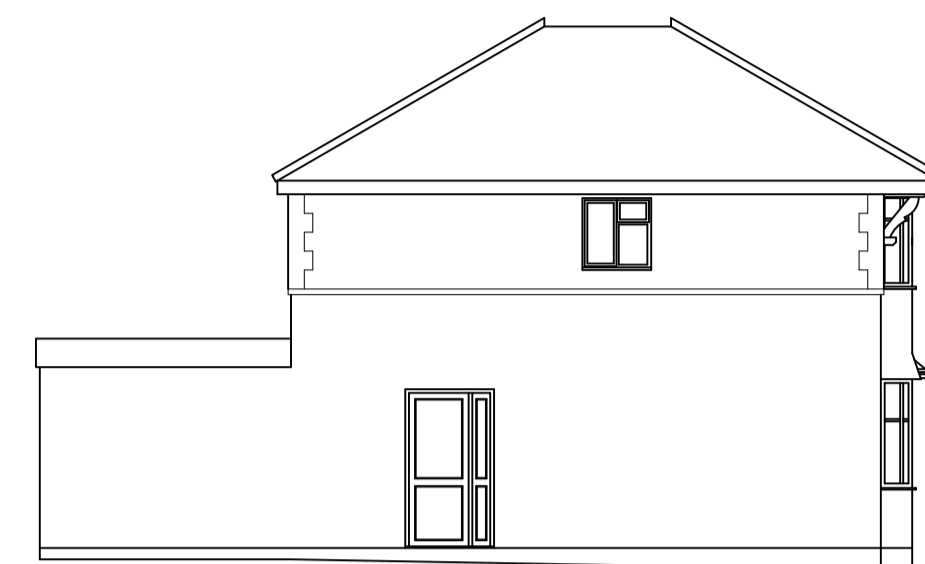

Side Elevation
East South East

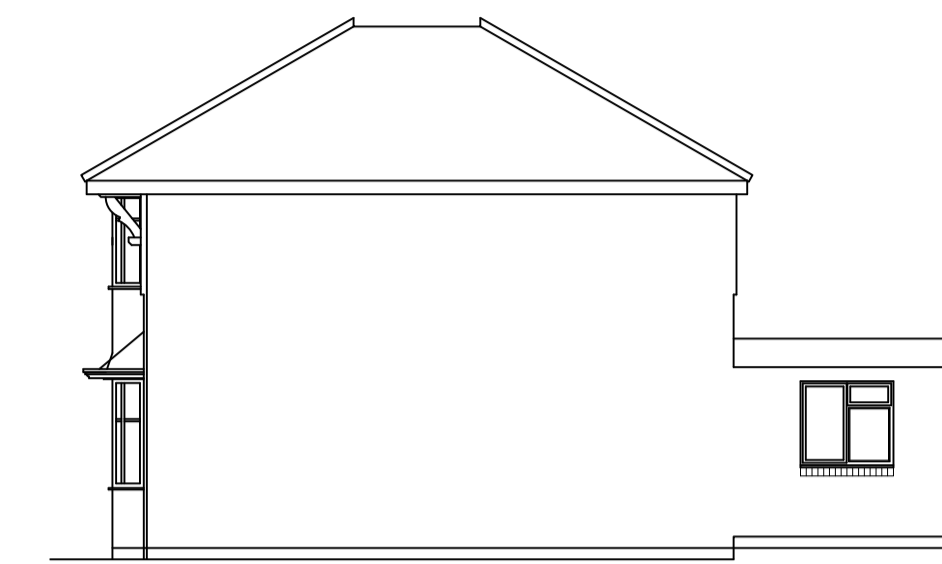

Side Elevation
West South West

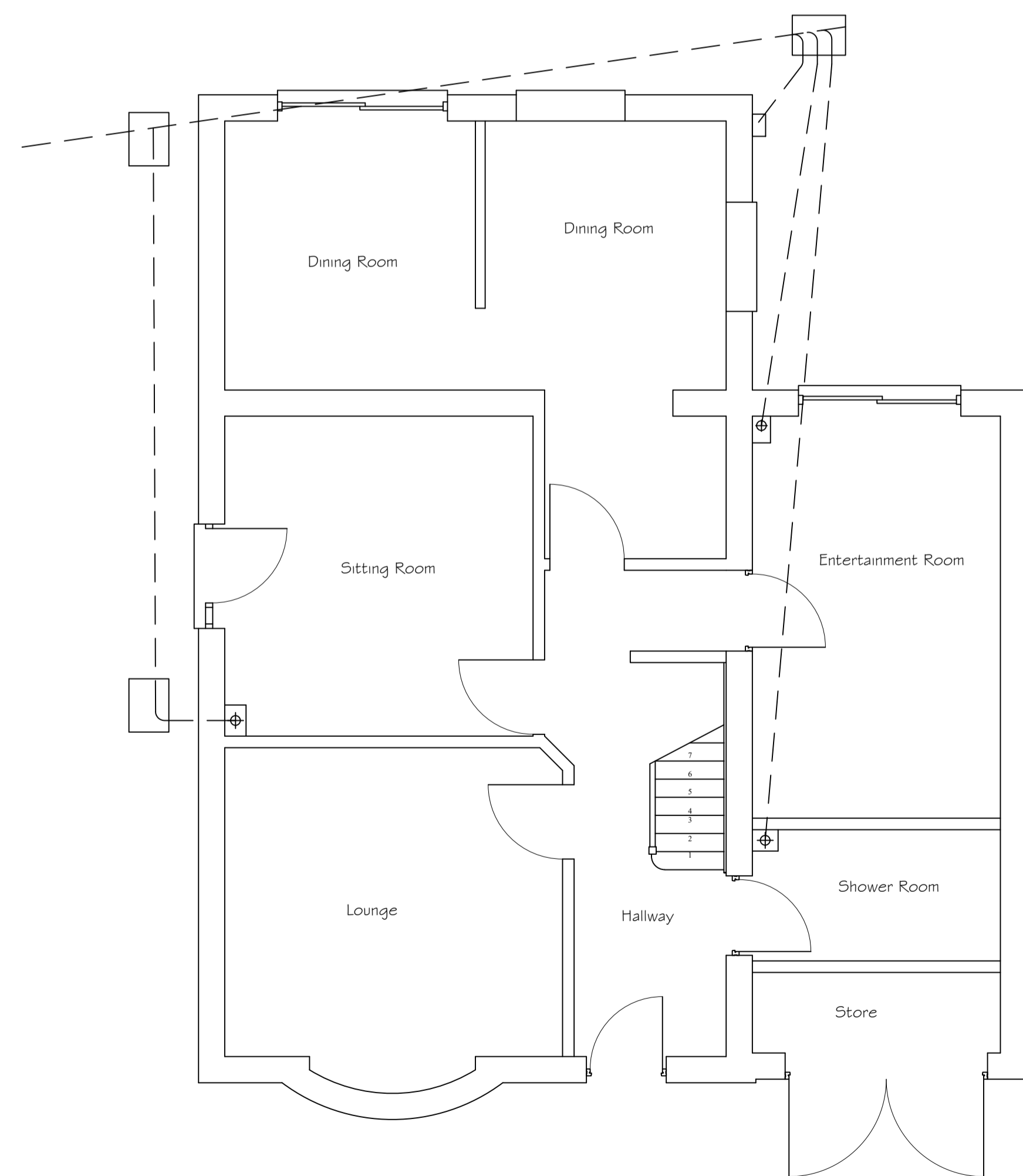

Ground Floor Layout

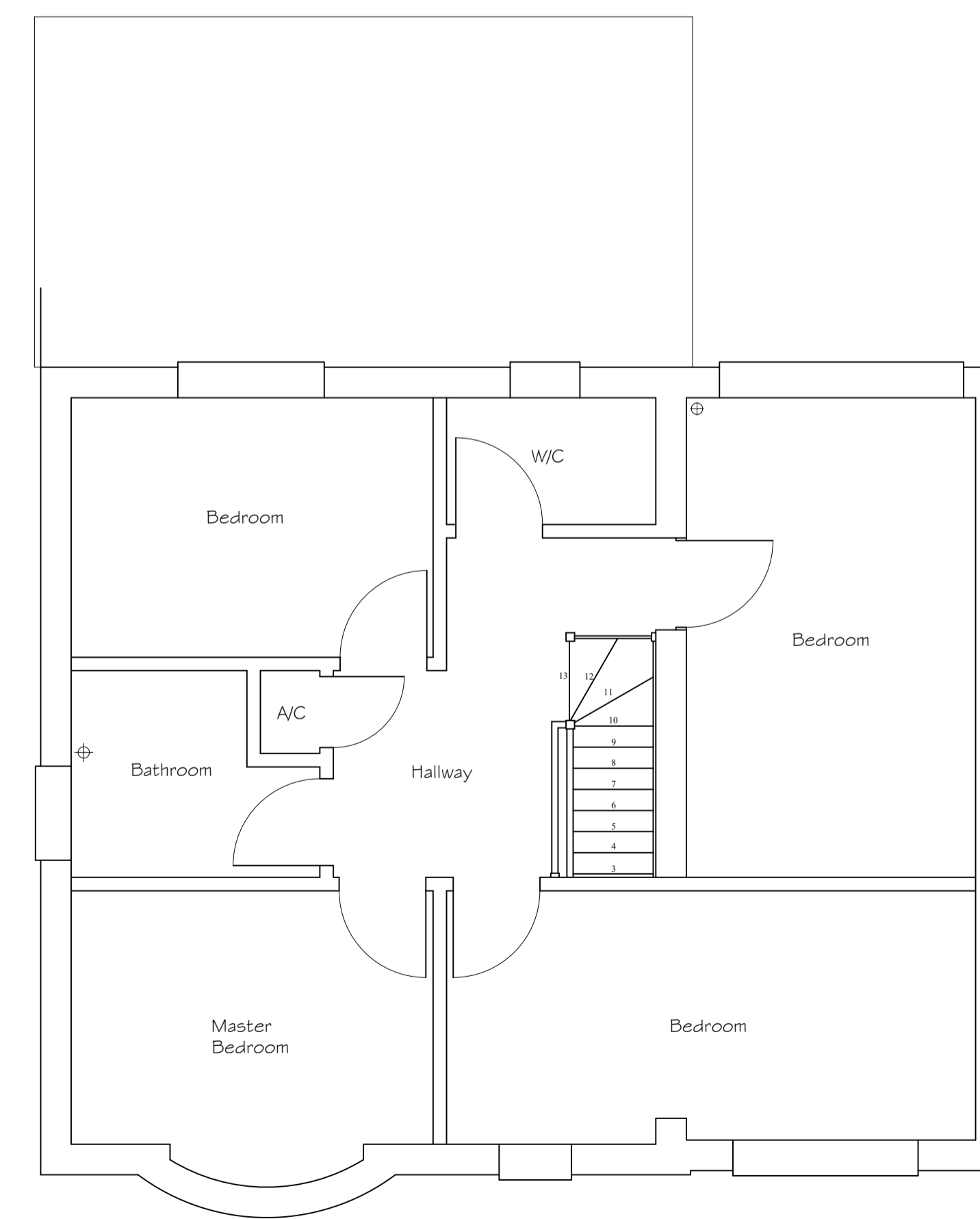

First Floor Layout

A	Date	Revisions
<p>© Copyright: This drawing is copyright, it must not be copied in whole or in part, without the express permission of Inter County Surveys</p> <p>Inter County Surveys</p> <p>4, Suffolk Road, Andover, Hampshire, SP10 2JD Telephone: (01264) 355760 Fax: (01264) 355760</p>		
<p>Client: Mr & Mrs Holland</p>		
<p>Job Title: 73 Salisbury Road Andover Hants SP10 2LN</p>		
<p>Drawing Title: Existing Elevations & Floor Layouts</p>		
<p>Scale: 1:50 & 1:100 @ A1</p>		
<p>Date: April 24</p>		<p>Drawn By:</p>
<p>Drawing No: ICS/2119/01</p>		<p>Rev:</p>